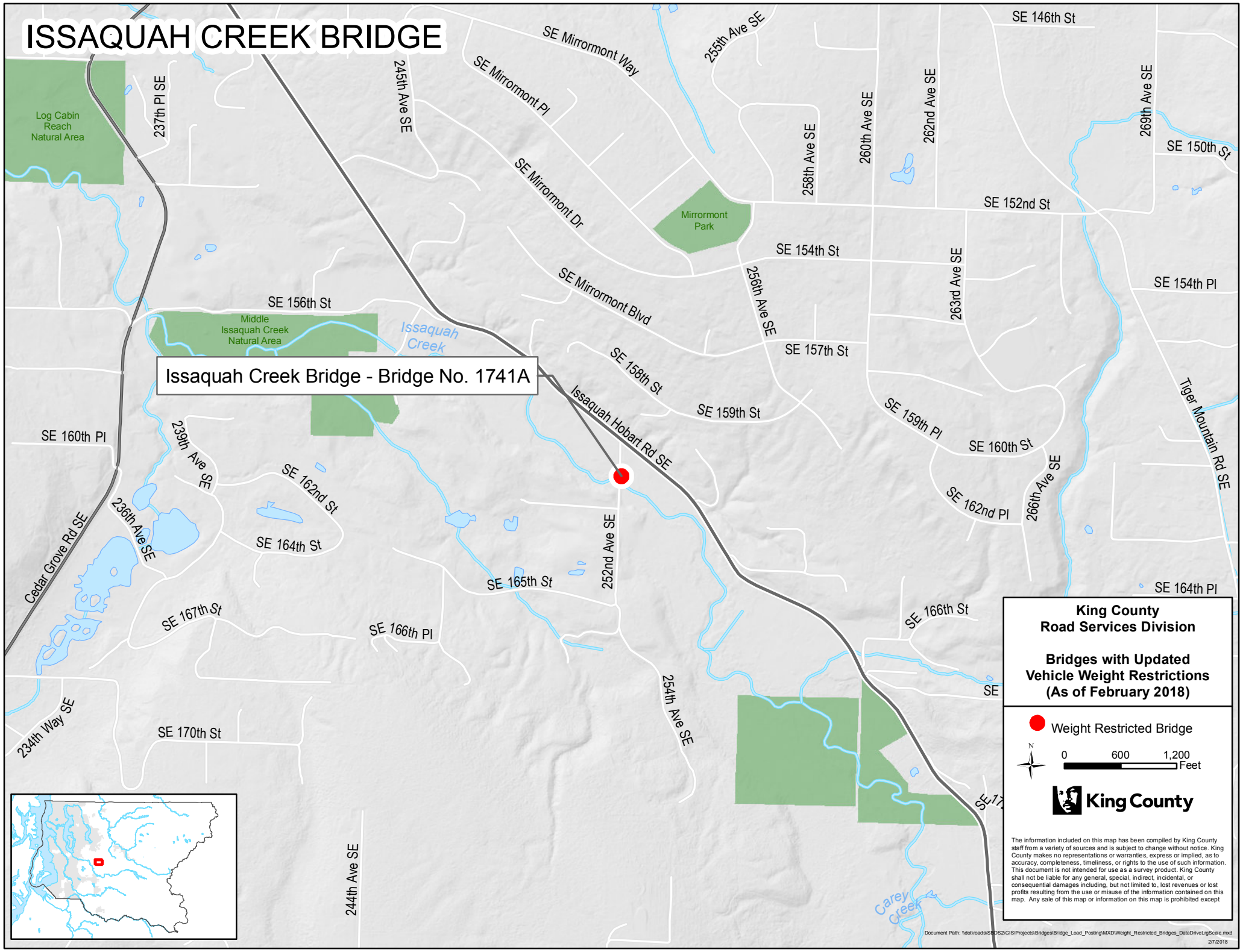ISSAQUAH CREEK BRIDGE