

APPENDIX B

Exploration and Well Construction Logs by AESI

APPENDIX B
Exploration and Well Construction Logs by AESI

TABLE B-1: GEOLOGIC CONTACTS

Location	Ground Surface Elevation	Total Depth	Depth Below Ground Surface			Top of Unit Elevation		
			Till	Pre-Vashon	Bedrock	Till	Pre-Vashon	Bedrock
			(Qvt)	(Qpv)	(Tp)	(Qvt)	(Qpv)	(Tp)
EB-1W	830.02	175	NE	147	>175	NE	683	<655
EB-2W	825.05	75	NE	NE	68	NE	NE	757
EB-3W	780.52	105	64	NE	92	717	NE	689
EB-4W	790.80	157	NE	125	153	NE	666	638
EB-5W	771.00	85	72.5	NE	76	699	NE	695
EB-6W	825.95	130	83	NE	124	743	NE	702
EB-7W	844.90	245	151	154	>245	694	691	<600
EB-8W	845.61	150	100	110	142	746	736	704
EB-9W	807.77	197	138	142	191	670	666	617
EB-10W	850.22	60	NE	NE	51	NE	NE	799
EB-11W	849.92	40	NE	NE	NE	NE	NE	NE
EB-12W	842.83	95	83	85	92	760	758	751
EB-13	844.8	90	NE	NE	74	NE	NE	771
B-1	867	60	NE	NE	>60	NE	NE	<807
B-2	848.62	70	NE	NE	50.5	NE	NE	798
B-3	843.68	105	78.5	81	93.5	765	763	750
B-4	790.24	75	NE	NE	>75	NE	NE	<715
B-5	806.87	45	NE	NE	33.5	NE	NE	773
B-6	901	120	NE	NE	114	NE	NE	787
B-7	801	70	NE	NE	64.5	NE	NE	737

All units reported in feet. N/A = not applicable, no well completed. NE = not encountered.

Ground surface elevations presented as surveyed data to the nearest tenth or hundredth. Non-surveyed ground surface elevations reported to the nearest foot as reported on the log.

Coarse-Grained Soils - More than 50% ⁽¹⁾ Retained on No. 200 Sieve	Gravels - More than 50% ⁽¹⁾ of Coarse Fraction Retained on No. 4 Sieve		GW Well-graded gravel and gravel with sand, little to no fines	
			GP Poorly-graded gravel and gravel with sand, little to no fines	
			GM Silty gravel and silty gravel with sand	
	Sands - 50% ⁽¹⁾ or More of Coarse Fraction Passes No. 4 Sieve	$\leq 5\%$ Fines ⁽²⁾		SW Well-graded sand and sand with gravel, little to no fines
		$\leq 5\%$ Fines ⁽²⁾		SP Poorly-graded sand and sand with gravel, little to no fines
		$\geq 12\%$ Fines ⁽²⁾		SM Silty sand and silty sand with gravel
Fine-Grained Soils - 50% ⁽¹⁾ or More Passes No. 200 Sieve	Sands - 50% ⁽¹⁾ or More of Coarse Fraction Passes No. 4 Sieve	$\geq 12\%$ Fines ⁽²⁾		SC Clayey sand and clayey sand with gravel
		Sils and Clays Liquid Limit Less than 50		ML Silt, sandy silt, gravelly silt, silt with sand or gravel
				CL Clay of low to medium plasticity; silty, sandy, or gravelly clay, lean clay
			OL Organic clay or silt of low plasticity	
	Sils and Clays Liquid Limit 50 or More		MH Elastic silt, clayey silt, silt with micaceous or diatomaceous fine sand or silt	
			CH Clay of high plasticity, sandy or gravelly clay, fat clay with sand or gravel	
		OH Organic clay or silt of medium to high plasticity		
Highly Organic Soils		PT Peat, muck and other highly organic soils		

Terms Describing Relative Density and Consistency

Coarse-Grained Soils	<u>Density</u>	<u>SPT⁽³⁾blows/foot</u>	Test Symbols G = Grain Size M = Moisture Content A = Atterberg Limits C = Chemical DD = Dry Density K = Permeability
	Very Loose	0 to 4	
	Loose	4 to 10	
	Medium Dense	10 to 30	
	Dense	30 to 50	
Fine-Grained Soils	Very Dense	>50	
	<u>Consistency</u>	<u>SPT⁽³⁾blows/foot</u>	
	Very Soft	0 to 2	
	Soft	2 to 4	
	Medium Stiff	4 to 8	
	Stiff	8 to 15	
Very Stiff	15 to 30		
Hard	>30		

Component Definitions

<u>Descriptive Term</u>	<u>Size Range and Sieve Number</u>
Boulders	Larger than 12"
Cobbles	3" to 12"
Gravel	3" to No. 4 (4.75 mm)
Coarse Gravel	3" to 3/4"
Fine Gravel	3/4" to No. 4 (4.75 mm)
Sand	No. 4 (4.75 mm) to No. 200 (0.075 mm)
Coarse Sand	No. 4 (4.75 mm) to No. 10 (2.00 mm)
Medium Sand	No. 10 (2.00 mm) to No. 40 (0.425 mm)
Fine Sand	No. 40 (0.425 mm) to No. 200 (0.075 mm)
Silt and Clay	Smaller than No. 200 (0.075 mm)

(4) Estimated Percentage

<u>Component</u>	<u>Percentage by Weight</u>	Moisture Content Dry - Absence of moisture, dusty, dry to the touch Slightly Moist - Perceptible moisture Moist - Damp but no visible water Very Moist - Water visible but not free draining Wet - Visible free water, usually from below water table
Trace	<5	
Some	5 to <12	
<i>Modifier</i> (silty, sandy, gravelly)	12 to <30	
Very <i>modifier</i> (silty, sandy, gravelly)	30 to <50	

Symbols

<u>Sampler Type and Description</u>	<u>Groundwater depth</u>	
Blows/6" or portion of 6"	ATD	Cement grout surface seal
Split-Spoon Sampler (SPT)	At time of drilling	Bentonite seal
California Sampler	Static water level (date)	Filter pack with blank casing section
Ring Sampler		Screened casing or Hydrotip with filter pack
Continuous Sampling		End cap
Grab Sample		
Portion not recovered		

Classifications of soils in this report are based on visual field and/or laboratory observations, which include density/consistency, moisture condition, grain size, and plasticity estimates and should not be construed to imply field or laboratory testing unless presented herein. Visual-manual and/or laboratory classification methods of ASTM D-2487 and D-2488 were used as an identification guide for the Unified Soil Classification System.

(1) Percentage by dry weight
 (2) Combined USCS symbols used for fines between 5% and 12%
 (3) (SPT) Standard Penetration Test (ASTM D-1586)
 (4) In General Accordance with Standard Practice for Description and Identification of Soils (ASTM D-2488)

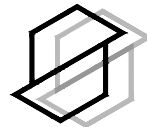

associated
earth sciences
incorporated

EXPLORATION LOG KEY

FIGURE: A1



associated
earth sciences
incorporated

Geologic & Monitoring Well Construction Log

Project Number
20200367H001

Well Number
EB-1W

Sheet
1 of 8

Project Name **Cumberland Property**
 Elevation (Top of Well Casing) ~832.1
 Water Level Elevation ~713
 Drilling/Equipment **Cascade Drilling / TSi 150CC Sonic**
 Hammer Weight/Drop **N/A**

Location **King County, WA**
 Surface Elevation (ft) ~829.6 (Lidar, NAVD88)
 Date Start/Finish **11/23/20, 11/25/20**
 Hole Diameter (in) **6" casing / 4" core barrel**
 Well Tag # **BLZ 356**

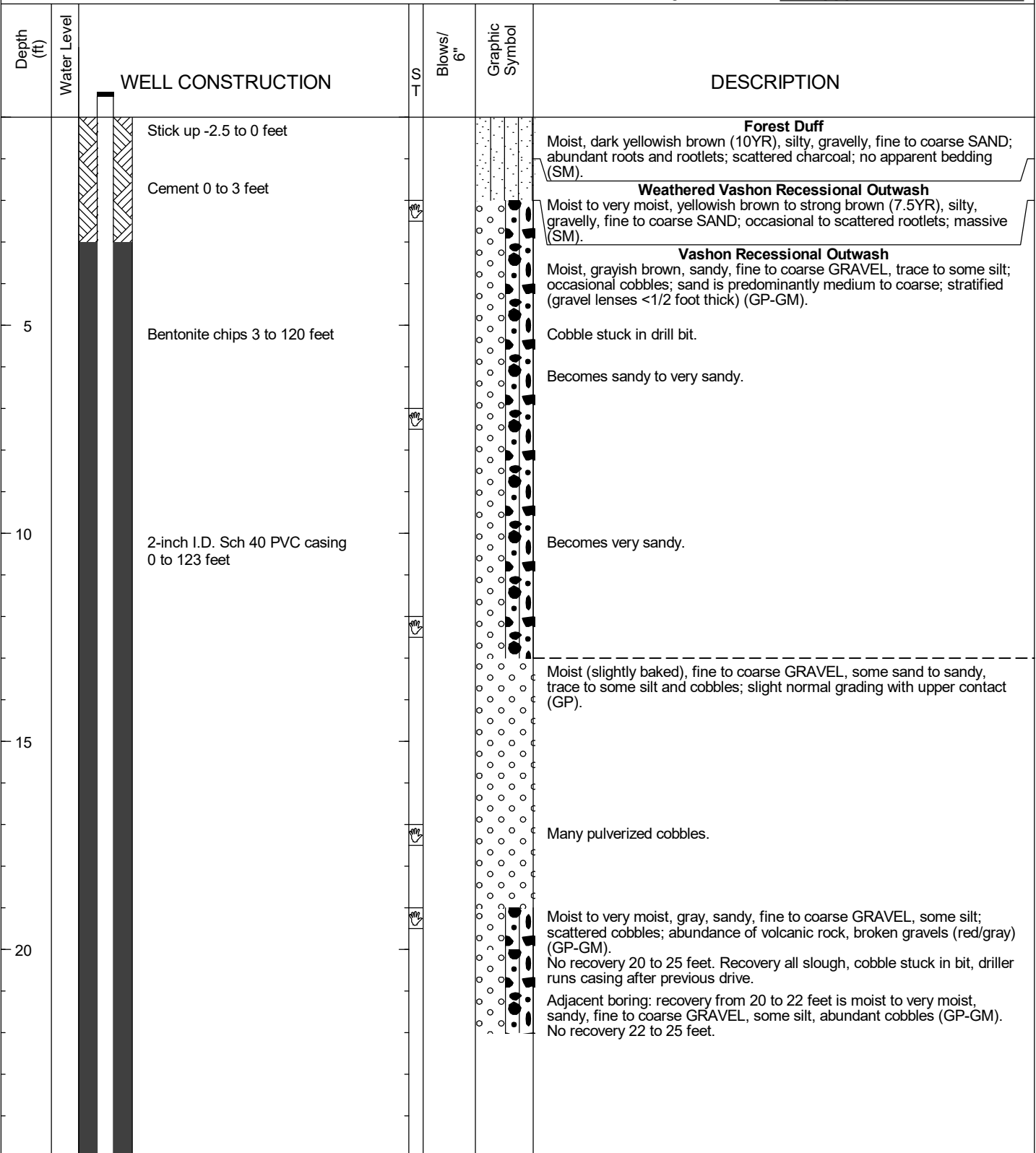

NWELL-B_200367H001.GPJ BORING.GDT 5/15/23

Sampler Type (ST):

- 2" OD Split Spoon Sampler (SPT)
- 3" OD Split Spoon Sampler (D & M)
- Grab Sample
- No Recovery
- Ring Sample
- Shelby Tube Sample

- M - Moisture
- Water Level (2/11/22)
- Water Level at time of drilling (ATD)

Logged by: MJP
 Approved by: JHS



associated
earth sciences
incorporated

Geologic & Monitoring Well Construction Log

Project Number
20200367H001

Well Number
EB-1W

Sheet
2 of 8

Project Name Cumberland Property
Elevation (Top of Well Casing) ~832.1
Water Level Elevation ~713
Drilling/Equipment Cascade Drilling / TSi 150CC Sonic
Hammer Weight/Drop N/A

Location King County, WA
Surface Elevation (ft) ~829.6 (Lidar, NAVD88)
Date Start/Finish 11/23/20, 11/25/20
Hole Diameter (in) 6" casing / 4" core barrel
Well Tag # BLZ 356

Depth (ft)	Water Level	WELL CONSTRUCTION	Blows/ 6"	Graphic Symbol	DESCRIPTION
					No recovery 25 to 30 feet. Cobble stuck in bit, driller redrills and recovers slough on next run. Adjacent boring: recovery from 25 to 27 feet is as above (GP-GM). No recovery 27 to 30 feet.
30					Vashon Ice-Contact Deposits Moist to very moist, grayish brown (2.5Y), silty, sandy, fine GRAVEL; occasional cobble; cohesive plastic matrix; appears matrix supported; unsorted; diamict (GM). Moist to very moist, grayish brown and gray (2.5Y), silty, fine to medium SAND, some gravel and sandy, SILT, trace to some clay; interbedded; cohesive; plastic; distorted bedding (SM/MH). No recovery 33 to 35 feet.
35		Bentonite chips 3 to 120 feet			Very moist, grayish brown to light yellowish brown, silty, sandy, fine to coarse GRAVEL, trace clay; cohesive plastic matrix; clast supported; poorly sorted to massive (GM). Grades to very pale brown, volcanic gravels occasionally have >3mm weathering rinds.
40		2-inch I.D. Sch 40 PVC casing 0 to 123 feet			Very moist, gray, silty, sandy, fine to coarse GRAVEL, some clay; scattered cobbles; cohesive plastic matrix; stratified (GM/GC). Contains pulverized cobbles.
45					Moist (baked), grayish brown (2.5Y) with lesser pale brown and light and dark reddish brown, silty, gravelly to very gravelly, fine to coarse SAND; unsorted; diamict; scattered black charcoal lenses (GM). Very moist, grayish brown (10YR) with brownish yellow, silty, sandy, fine to coarse GRAVEL, some clay; scattered charcoal; cohesive plastic matrix (GM).

NWELL-B_200367H001.GPJ BORING.GDT 5/15/23

Sampler Type (ST):



2" OD Split Spoon Sampler (SPT)



3" OD Split Spoon Sampler (D & M)



Grab Sample



No Recovery



Ring Sample



Shelby Tube Sample

M - Moisture



Water Level (2/11/22)



Water Level at time of drilling (ATD)

Logged by: MJP

Approved by: JHS



associated
earth sciences
incorporated

Geologic & Monitoring Well Construction Log

Project Number
20200367H001

Well Number
EB-1W

Sheet
3 of 8

Project Name **Cumberland Property**
 Elevation (Top of Well Casing) ~832.1
 Water Level Elevation ~713
 Drilling/Equipment **Cascade Drilling / TSi 150CC Sonic**
 Hammer Weight/Drop **N/A**

Location **King County, WA**
 Surface Elevation (ft) ~829.6 (Lidar, NAVD88)
 Date Start/Finish **11/23/20, 11/25/20**
 Hole Diameter (in) **6" casing / 4" core barrel**
 Well Tag # **BLZ 356**

Depth (ft)	Water Level	WELL CONSTRUCTION	Blows/ 6"	Graphic Symbol	DESCRIPTION
					Very moist, grayish brown (10YR), silty, fine to coarse SAND, some clay; scattered charcoal; cohesive plastic binder; faintly stratified (SM).
					As above; dark gray (10YR) (SM/SC). Grades to very gravelly (SM).
55					Moist to very moist, grayish brown (10YR), gravelly, fine to medium SAND, some silt to silty; scattered charcoal (SP-SM).
					Moist to very moist, grayish brown and black (10YR), very sandy, silty, fine to coarse GRAVEL; abundant charcoal; no apparent bedding; appears lightly cemented; local Puget Group provenance and volcanics (GM).
60					Moist to very moist (baked), grayish brown (10YR), very gravelly, fine to coarse SAND, some silt to silty; scattered cobbles and charcoal; abundant Puget Group sandstone gravels (SP-SM).
		Bentonite chips 3 to 120 feet			Very moist to wet, grayish brown (10YR), fine to coarse SAND, some gravel to gravelly, trace to some silt; faintly stratified; local provenance (coal clasts) (SP).
65					Very moist to wet, light brownish gray (10YR), very sandy, fine GRAVEL, some silt; bedded (GP-GM).
		2-inch I.D. Sch 40 PVC casing 0 to 123 feet			End drilling at 70 feet on 12/23/20. Hole dry start of 12/24/20.
70					Very moist, grayish brown (2.5Y) weathering to brown (7.5YR), silty, sandy, GRAVEL, trace to some clay; occasional cobble; faint bedding to massive (GM).

NWELL-B_200367H001.GPJ BORING.GDT 5/15/23

Sampler Type (ST):



2" OD Split Spoon Sampler (SPT)



3" OD Split Spoon Sampler (D & M)



Grab Sample



No Recovery



Ring Sample



Shelby Tube Sample

M - Moisture



Water Level (2/11/22)



Water Level at time of drilling (ATD)

Logged by: MJP

Approved by: JHS



associated
earth sciences
incorporated

Geologic & Monitoring Well Construction Log

Project Number
20200367H001

Well Number
EB-1W

Sheet
4 of 8

Project Name **Cumberland Property**
 Elevation (Top of Well Casing) ~832.1
 Water Level Elevation ~713
 Drilling/Equipment **Cascade Drilling / TSi 150CC Sonic**
 Hammer Weight/Drop **N/A**

Location **King County, WA**
 Surface Elevation (ft) ~829.6 (Lidar, NAVD88)
 Date Start/Finish **11/23/20, 11/25/20**
 Hole Diameter (in) **6" casing / 4" core barrel**
 Well Tag # **BLZ 356**

Depth (ft)	Water Level	WELL CONSTRUCTION	Blows/ 6"	Graphic Symbol	DESCRIPTION
					Moist to very moist, grayish brown, (2.5Y), silty to very silty, gravelly, fine to coarse SAND; rare cobbles; gravel is fine; diamicton; cohesive; plastic; unsorted (SM).
					Moist to very moist, black and yellowish brown (10YR), silty, gravelly, fine to coarse SAND; gravel is fine to coarse; sheared texture (SM).
					Moist to very moist, grayish brown (2.5Y), silty to very silty, fine to coarse SAND, some gravel to gravelly, trace clay; gravel is fine to coarse; unsorted; diamicton; cohesive; plastic matrix (SM).
80					Light olive brown (2.5Y) clayey, silt rip-up clasts?
					Grades to silty, some gravel. Moist (baked), grayish brown to brown (10YR) and yellowish brown mottled, silty, gravelly, fine to coarse SAND; unsorted; diamicton (SM).
85					Moist (baked), dark grayish brown to brown (10YR) weathering to brown (7.5YR), gravelly to very gravelly, fine to coarse SAND, some silt to silty; scattered cobbles and charcoal; gravel lenses (<0.5 feet thick); bedded (SM). Driller notes tight drill action.
90					As above; grades to some silt (SW-SM),
95		Bentonite chips 3 to 120 feet			
					Moist to very moist, dark grayish brown (10YR), fine to coarse SAND, trace to some silt, trace gravel; massive to faintly stratified; alluvium (SP).

Sampler Type (ST):



2" OD Split Spoon Sampler (SPT)



No Recovery

M - Moisture

Logged by: MJP



3" OD Split Spoon Sampler (D & M)



Ring Sample



Water Level (2/11/22)

Approved by: JHS



Grab Sample



Shelby Tube Sample



Water Level at time of drilling (ATD)

NWELL-B_200367H001.GPJ BORING.GDT 5/15/23



associated
earth sciences
incorporated

Geologic & Monitoring Well Construction Log

Project Number
20200367H001

Well Number
EB-1W

Sheet
5 of 8

Project Name **Cumberland Property**
 Elevation (Top of Well Casing) ~832.1
 Water Level Elevation ~713
 Drilling/Equipment **Cascade Drilling / TSi 150CC Sonic**
 Hammer Weight/Drop **N/A**

Location **King County, WA**
 Surface Elevation (ft) ~829.6 (Lidar, NAVD88)
 Date Start/Finish **11/23/20, 11/25/20**
 Hole Diameter (in) **6" casing / 4" core barrel**
 Well Tag # **BLZ 356**

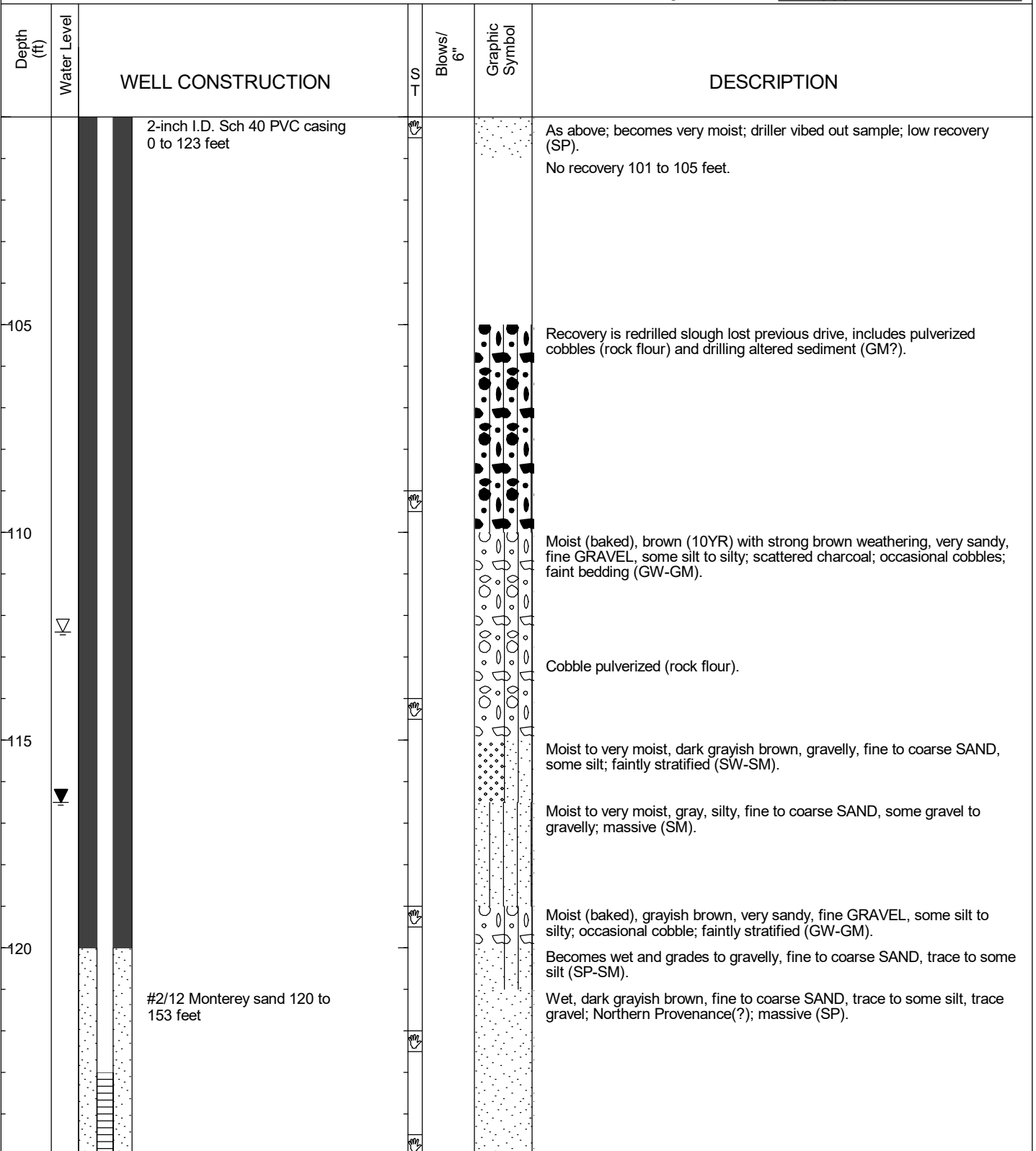

NWELL-B_200367H001.GPJ BORING.GDT 5/15/23

Sampler Type (ST):

- 2" OD Split Spoon Sampler (SPT)
- 3" OD Split Spoon Sampler (D & M)
- Grab Sample
- No Recovery
- Ring Sample
- Shelby Tube Sample

- M - Moisture
- Water Level (2/11/22)
- Water Level at time of drilling (ATD)

Logged by: MJP
Approved by: JHS



associated
earth sciences
incorporated

Geologic & Monitoring Well Construction Log

Project Number
20200367H001

Well Number
EB-1W

Sheet
6 of 8

Project Name **Cumberland Property**
 Elevation (Top of Well Casing) ~832.1
 Water Level Elevation ~713
 Drilling/Equipment **Cascade Drilling / TSi 150CC Sonic**
 Hammer Weight/Drop **N/A**

Location **King County, WA**
 Surface Elevation (ft) ~829.6 (Lidar, NAVD88)
 Date Start/Finish **11/23/20, 11/25/20**
 Hole Diameter (in) **6" casing / 4" core barrel**
 Well Tag # **BLZ 356**

Depth (ft)	Water Level	WELL CONSTRUCTION	Blows/ 6"	Graphic Symbol	DESCRIPTION
130					Grades to gravelly. Wet, light yellowish brown, sandy, SILT; cored through sandstone boulder biasing fines content and sediment color (ML). Wet, grayish brown, gravelly, medium to coarse SAND, trace to some silt; bedded (SP).
135					Wet, grayish brown, silty, sandy, fine to coarse GRAVEL; abundant cobbles; thin sand interbeds; stratified (GM). Grades to light yellowish brown. Sandstone gravels present.
140					Wet, grayish brown to brown (10YR), very sandy, fine to coarse GRAVEL, some silt to silty; stratified/bedded (GM). Grades to some silt with scattered cobbles (GP-GM). Zones of pulverized cobbles.
145					Grades to silty (GM).
Pre-Vashon Deposits					
Very moist, dark yellowish brown to brown (10YR), gravelly, silty, fine SAND; scattered charcoal; distorted bedding; nodules of silt (weathered sandstone) (SM). Very moist to wet, brown to dark yellowish brown (10YR), silty, fine SAND, some gravel; scattered very pale brown, weathered Puget Group sandstone gravels; lenses of black charcoal (SM).					

Sampler Type (ST):



2" OD Split Spoon Sampler (SPT)



No Recovery

M - Moisture

Logged by: MJP



3" OD Split Spoon Sampler (D & M)



Ring Sample



Water Level (2/11/22)

Approved by: JHS



Grab Sample



Shelby Tube Sample



Water Level at time of drilling (ATD)

NWELL-B_200367H001.GPJ BORING.GDT 5/15/23



associated
earth sciences
incorporated

Geologic & Monitoring Well Construction Log

Project Number
20200367H001

Well Number
EB-1W

Sheet
7 of 8

Project Name **Cumberland Property**
Elevation (Top of Well Casing) ~832.1
Water Level Elevation ~713
Drilling/Equipment **Cascade Drilling / TSi 150CC Sonic**
Hammer Weight/Drop **N/A**

Location **King County, WA**
Surface Elevation (ft) ~829.6 (Lidar, NAVD88)
Date Start/Finish **11/23/20, 11/25/20**
Hole Diameter (in) **6" casing / 4" core barrel**
Well Tag # **BLZ 356**

Depth (ft)	Water Level	WELL CONSTRUCTION	Blows/ 6"	Graphic Symbol	DESCRIPTION
					End of drilling 11/24/20.
		Threaded end cap			Very moist, olive gray to olive (5Y), silty, fine to medium SAND, some gravel to gravelly; faint plane bedding; local clasts (Puget Group sandstone and coal) provenance; silt interbeds; alluvium (SM).
155					Very moist, dark gray and black (GLEY1), silty to very silty, fine SAND, some gravel; thinly bedded to laminated; contains abundant Puget Group coal; overbank deposits (SM).
					Very moist to wet, dark gray (GLEY1 to 5Y), fine to medium SAND, some gravel, some silt to silty; faintly bedded to massive (SP-SM).
160					Very moist, dark gray (GLEY1), silty, very sandy, fine to coarse GRAVEL to very gravelly, silty, fine to medium SAND; normally graded; cobbles near lower contact; cohesive non-plastic matrix (SM/GM).
					Very moist, dark gray, very sandy, SILT and SILT interbedded; thinly bedded to laminated; low plasticity; lacustrine deposits; mildly effervescent (ML).
165		Native cave-in backfill 153 to 175 feet			Very moist, dark gray, fine SAND, some silt to silty, trace medium to coarse sand; faint cross bedding; alluvium (SP-SM).
					Very moist, black (GLEY1), silty, fine to coarse SAND, some gravel; >90% coal; bedded (SM).
170					Very moist, dark gray (GLEY1), sandy to very sandy, SILT; occasional thin lenses of black silty, sand with some gravel; bedded to massive; overbank deposits; mildly effervescent (ML).
					Very moist, dark gray, silty to very silty, fine to medium SAND, trace coarse sand; inversely graded; massive (SM).
					Very moist, dark gray, very sandy, SILT; massive; overbank to lacustrine; weakly effervescent (ML).

Sampler Type (ST):



2" OD Split Spoon Sampler (SPT)



No Recovery

M - Moisture

Logged by: MJP



3" OD Split Spoon Sampler (D & M)



Ring Sample



Water Level (2/11/22)

Approved by: JHS



Grab Sample



Shelby Tube Sample



Water Level at time of drilling (ATD)

NWELL-B_200367H001.GPJ BORING.GDT 5/15/23



associated
earth sciences
incorporated

Geologic & Monitoring Well Construction Log

Project Number
20200367H001

Well Number
EB-1W

Sheet
8 of 8

Project Name Cumberland Property
Elevation (Top of Well Casing) ~832.1
Water Level Elevation ~713
Drilling/Equipment Cascade Drilling / TSi 150CC Sonic
Hammer Weight/Drop N/A

Location King County, WA
Surface Elevation (ft) ~829.6 (Lidar, NAVD88)
Date Start/Finish 11/23/20, 11/25/20
Hole Diameter (in) 6" casing / 4" core barrel
Well Tag # BLZ 356

Depth (ft)	Water Level	WELL CONSTRUCTION	S T	Blows/ 6"	Graphic Symbol	DESCRIPTION
180						<p>Boring terminated at 175 feet Well completed at 153 feet on 11/25/20. Adjacent boring terminated at 30 ft on 11/25/20. Groundwater encountered at 116.5 ft ATD with hole open 120 - 135 ft, 117 ft ATD with hole open 130 - 140 ft, 117.5 feet with hole open 140 - 150 ft, 121 ft ATD with hole open 150 - 160 ft, 119.5 ft ATD with hole open 160 - 175 ft, and at 117 ft after well completion & before well development. Water level at 112.4 ft after well development on 2/11/22. ~3 ft of sediment in well after completion that was bailed from well during well development. 12 volt stainless steel sample champ XL pump installed on 3/11/22.</p>
185						
190						
195						

Sampler Type (ST):



2" OD Split Spoon Sampler (SPT)



No Recovery

M - Moisture

Logged by: MJP



3" OD Split Spoon Sampler (D & M)



Ring Sample



Water Level (2/11/22)

Approved by: JHS



Grab Sample



Shelby Tube Sample



Water Level at time of drilling (ATD)

NWELL-B_200367H001.GPJ BORING.GDT 5/15/23



associated
earth sciences
incorporated

Geologic & Monitoring Well Construction Log

Project Number
20200367H001

Well Number
EB-2W

Sheet
1 of 4







Project Name **Cumberland Property**
 Elevation (Top of Well Casing) **827.38 (Surveyed)**
 Water Level Elevation **~790**
 Drilling/Equipment **Holt Services / TSI 150CC (Sonic)**
 Hammer Weight/Drop **N/A**



Location **King County, WA**
 Surface Elevation (ft) **825.05**
 Date Start/Finish **1/31/22, 2/2/22**
 Hole Diameter (in) **9":0-70", 8":70-75"**
 Well Tag # **BNY 894**

Depth (ft)	Water Level	WELL CONSTRUCTION	Blows/ 6"	Graphic Symbol	DESCRIPTION
		Above ground monument with bollards Concrete 0 to 2 feet			Topsoil - 2 inches Moist to very moist, brown to dark brown, gravelly, silty, fine to coarse SAND; abundant organics (SM).
		Bentonite chips 2 to 5 feet			Weathered Vashon Recessional Outwash Very moist, dark yellowish brown, sandy, fine to coarse GRAVEL, some silt; abundant cobbles; scattered rootlets (GP-GM).
5					Vashon Recessional Outwash Driller adds water at 2 feet. Boulder from 2 to 5 feet; chews up drill bit. Very moist (added water), grayish brown, coarse GRAVEL, some sand, trace silt; abundant cobbles; bedded; coarsens upward (GP).
		18-inch centralizer at 8 feet			Moist to very moist (added water), grayish brown, sandy, fine to coarse GRAVEL, trace to some silt; bedded; subrounded gravel; oblate, prolate, and bladed clast shapes; coarsening upwards (GP).
10		Bentonite grout 5 to 53 feet			No recovery 10 to 12 feet.
15		4-inch I.D. Sch 40 PVC riser with threaded connections -2.05 to 60.7 feet			Moist, grayish brown, very sandy, fine to coarse GRAVEL, trace silt; scattered cobbles; bedded (GP).
					Vashon Ice Contact Deposits Moist to very moist, pale brown to light yellowish brown (10YR), fine to medium SAND, trace to some coarse sand, trace silt; faintly stratified/bedded (SP).
20					Driller switches from straight bit to auger bit at 20 feet, notes easy drilling.
					Occasional thin interbeds (<3 inches thick) of grayish brown to gray (10YR), silty, fine to medium sand with minor coal fragments (SP).

NWELL-B_20200367H001.GPJ BORING.GDT 5/15/23

Sampler Type (ST):

-  2" OD Split Spoon Sampler (SPT)
-  3" OD Split Spoon Sampler (D & M)
-  Grab Sample
-  No Recovery
-  Ring Sample
-  Shelby Tube Sample

- M - Moisture
-  Water Level (2/2/22)
-  Water Level at time of drilling (ATD)

Logged by: MJP
 Approved by: JHS



associated
earth sciences
incorporated

Geologic & Monitoring Well Construction Log

Project Number
20200367H001

Well Number
EB-2W

Sheet
2 of 4

Project Name **Cumberland Property**
 Elevation (Top of Well Casing) **827.38 (Surveyed)**
 Water Level Elevation **~790**
 Drilling/Equipment **Holt Services / TSI 150CC (Sonic)**
 Hammer Weight/Drop **N/A**

Location **King County, WA**
 Surface Elevation (ft) **825.05**
 Date Start/Finish **1/31/22, 2/2/22**
 Hole Diameter (in) **9":0-70', 8":70-75"**
 Well Tag # **BNY 894**

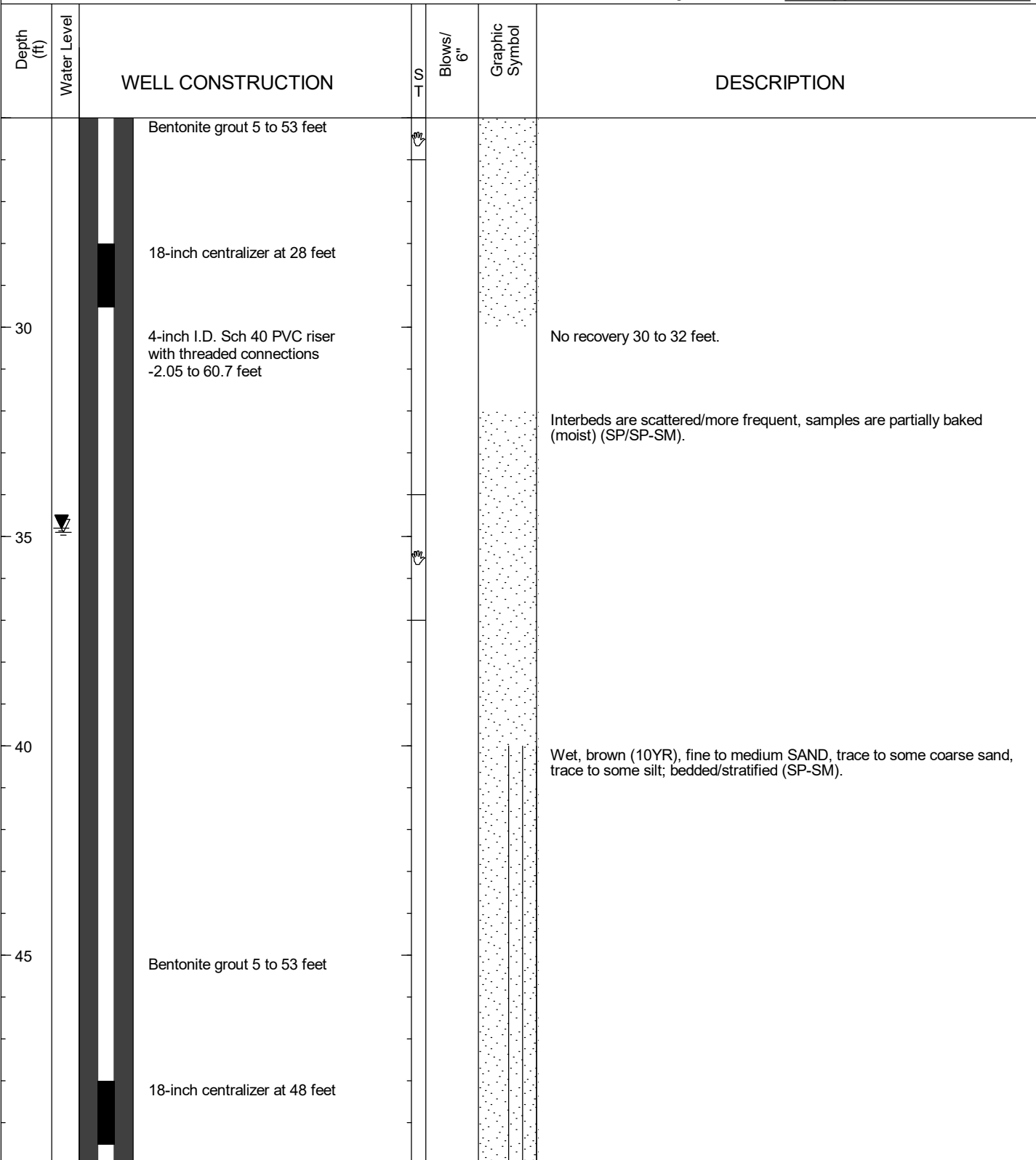

NWELL-B_20200367H001.GPJ BORING.GDT 5/15/23

Sampler Type (ST):

- 2" OD Split Spoon Sampler (SPT)
- 3" OD Split Spoon Sampler (D & M)
- Grab Sample
- No Recovery
- Ring Sample
- Shelby Tube Sample

- M - Moisture
- Water Level (2/2/22)
- Water Level at time of drilling (ATD)

Logged by: MJP
Approved by: JHS



associated
earth sciences
incorporated

Geologic & Monitoring Well Construction Log

Project Number
20200367H001

Well Number
EB-2W

Sheet
3 of 4

Project Name **Cumberland Property**
 Elevation (Top of Well Casing) **827.38 (Surveyed)**
 Water Level Elevation **~790**
 Drilling/Equipment **Holt Services / TSI 150CC (Sonic)**
 Hammer Weight/Drop **N/A**

Location **King County, WA**
 Surface Elevation (ft) **825.05**
 Date Start/Finish **1/31/22, 2/2/22**
 Hole Diameter (in) **9":0-70', 8":70-75"**
 Well Tag # **BNY 894**

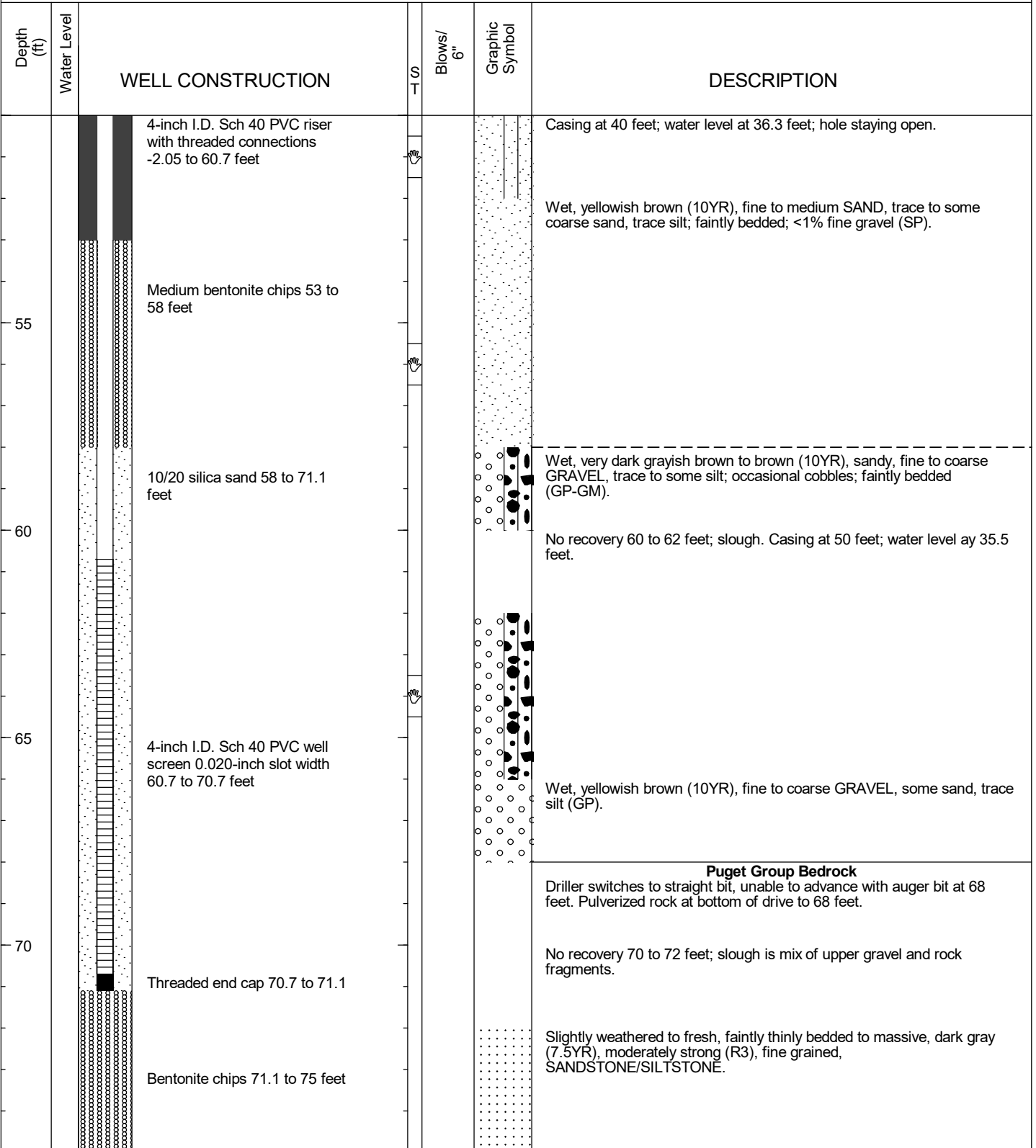

Sampler Type (ST):



2" OD Split Spoon Sampler (SPT)



3" OD Split Spoon Sampler (D & M)



Grab Sample



No Recovery



Ring Sample



Shelby Tube Sample

M - Moisture



Water Level (2/2/22)



Water Level at time of drilling (ATD)

Logged by: MJP

Approved by: JHS

NWELL-B_20200367H001.GPJ BORING.GDT 5/15/23



associated
earth sciences
incorporated

Geologic & Monitoring Well Construction Log

Project Number
20200367H001

Well Number
EB-2W

Sheet
4 of 4

Project Name Cumberland Property
Elevation (Top of Well Casing) 827.38 (Surveyed)
Water Level Elevation ~790
Drilling/Equipment Holt Services / TSI 150CC (Sonic)
Hammer Weight/Drop N/A

Location King County, WA
Surface Elevation (ft) 825.05
Date Start/Finish 1/31/22, 2/2/22
Hole Diameter (in) 9":0-70", 8":70-75"
Well Tag # BNY 894

Depth (ft)	Water Level	WELL CONSTRUCTION	Blows/ 6"	Graphic Symbol	DESCRIPTION
80					Boring terminated at 75 feet Well completed at 71.1 feet on 2/2/22. Well settled ~3 feet during install. Groundwater encountered at 34.8 feet ATD with casing at 67.5 feet. Groundwater measured at 34.9 feet on 2/2/22.
85					
90					
95					

Sampler Type (ST):



2" OD Split Spoon Sampler (SPT)



No Recovery

M - Moisture

Logged by: MJP



3" OD Split Spoon Sampler (D & M)



Ring Sample



Water Level (2/2/22)

Approved by: JHS



Grab Sample



Shelby Tube Sample



Water Level at time of drilling (ATD)

NWELL-B_20200367H001.GPJ BORING.GDT 5/15/23

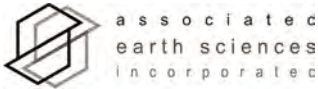

Geologic & Monitoring Well Construction Log

Project Number
20200367H001

Well Number
EB-3W

Sheet
1 of 5

Project Name **Cumberland Property**
 Elevation (Top of Well Casing) **782.52 (Surveyed)**
 Water Level Elevation **~743**
 Drilling/Equipment **Cascade Drilling / TSI 150CC (Sonic)**
 Hammer Weight/Drop **N/A**

Location **King County, WA**
 Surface Elevation (ft) **780.52**
 Date Start/Finish **12/21/21, 12/22/21**
 Hole Diameter (in) **8.5":0-95', 8":95-105'**
 Well Tag # **BNW 200**

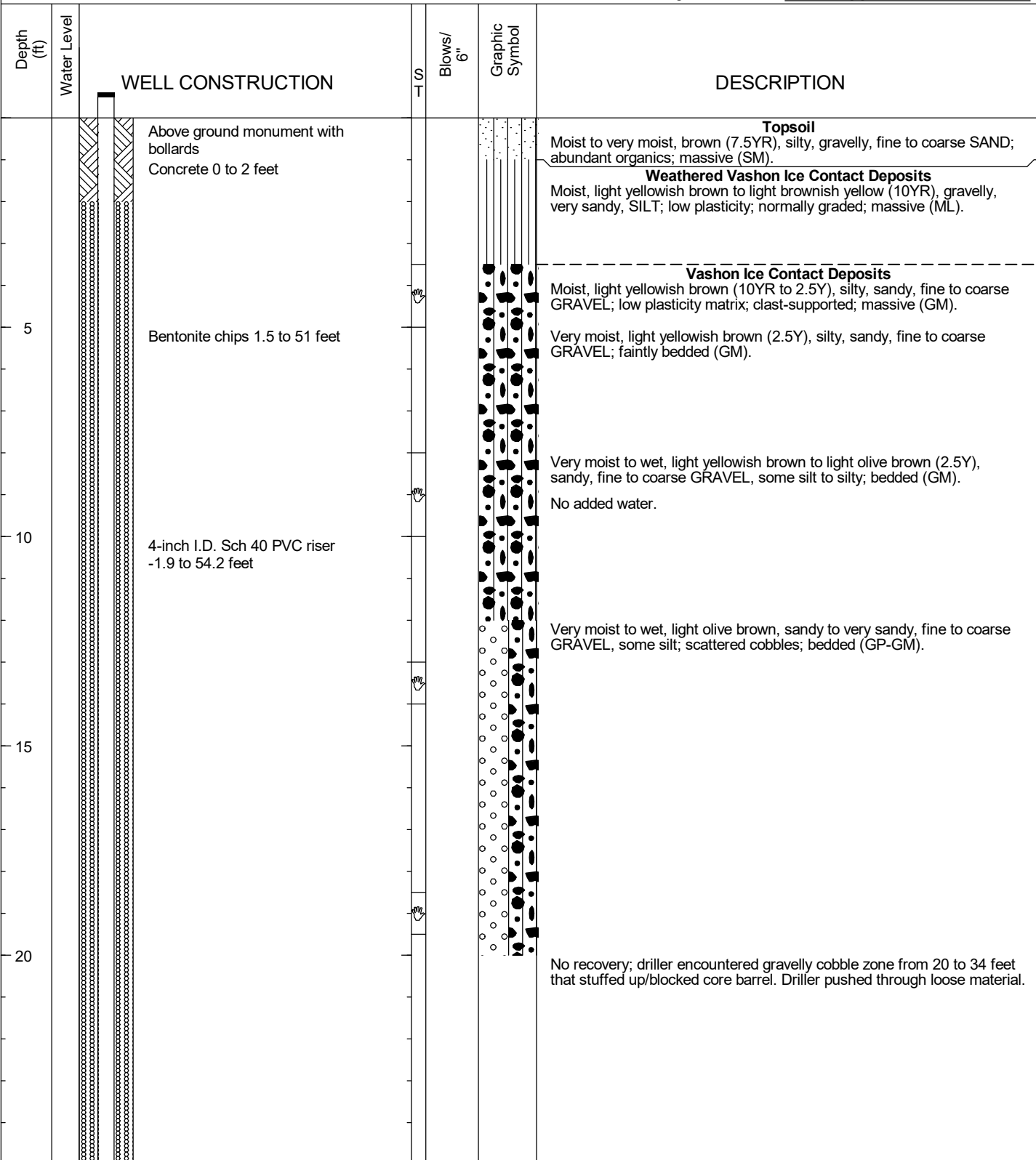

NWELL-B_20200367H001.GPJ BORING.GDT 5/15/23

Sampler Type (ST):

- 2" OD Split Spoon Sampler (SPT)
- 3" OD Split Spoon Sampler (D & M)
- Grab Sample
- No Recovery
- Ring Sample
- Shelby Tube Sample

- M - Moisture
- Water Level (2/11/22)
- Water Level at time of drilling (ATD)

Logged by: MJP
Approved by: JHS



associated
earth sciences
incorporated

Geologic & Monitoring Well Construction Log

Project Number
20200367H001

Well Number
EB-3W

Sheet
2 of 5

Project Name **Cumberland Property**
 Elevation (Top of Well Casing) **782.52 (Surveyed)**
 Water Level Elevation **~743**
 Drilling/Equipment **Cascade Drilling / TSI 150CC (Sonic)**
 Hammer Weight/Drop **N/A**

Location **King County, WA**
 Surface Elevation (ft) **780.52**
 Date Start/Finish **12/21/21, 12/22/21**
 Hole Diameter (in) **8.5":0-95', 8":95-105'**
 Well Tag # **BNW 200**

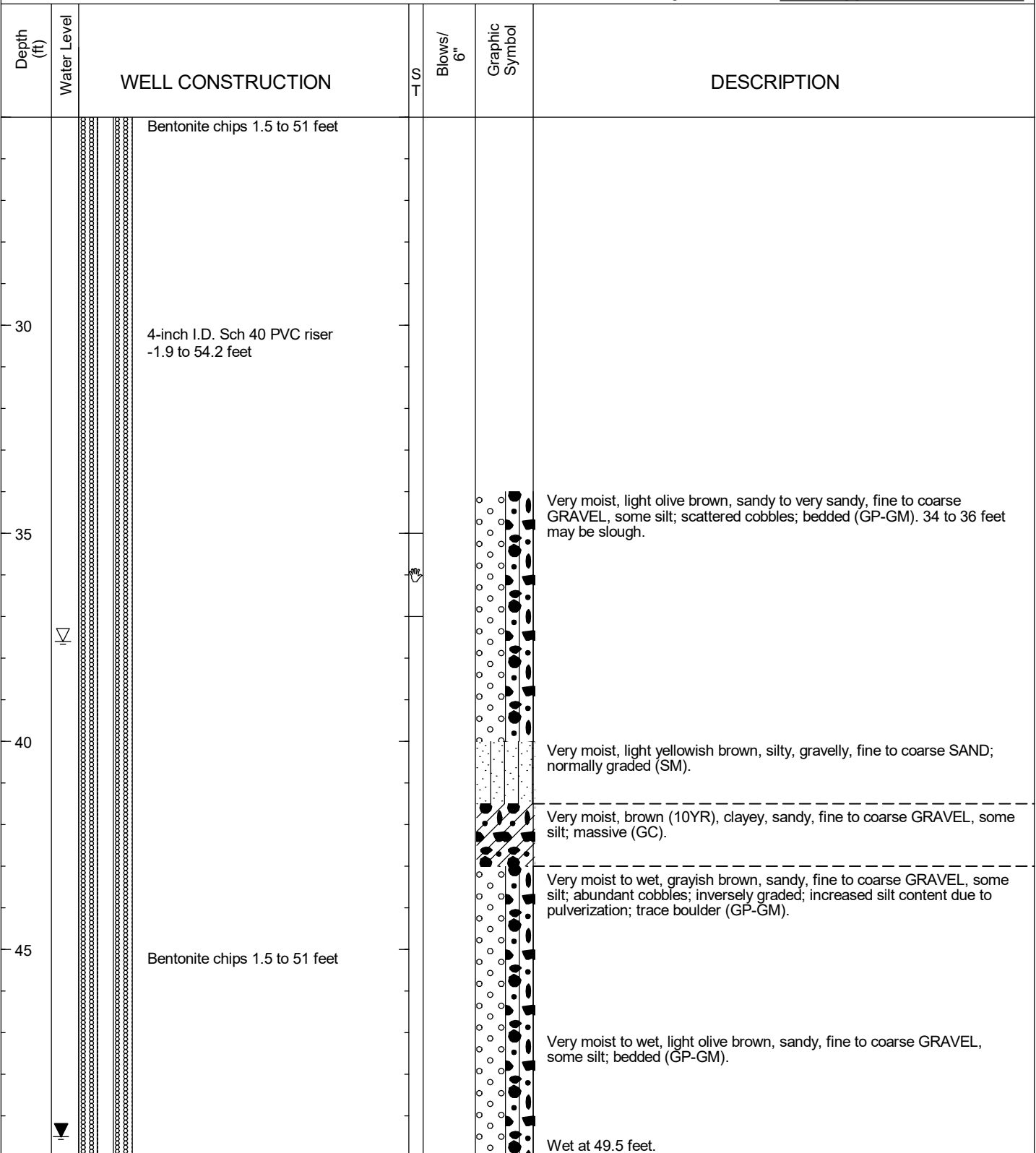

NWELL-B_20200367H001.GPJ BORING.GDT 5/15/23

Sampler Type (ST):

- 2" OD Split Spoon Sampler (SPT)
- 3" OD Split Spoon Sampler (D & M)
- Grab Sample
- No Recovery
- Ring Sample
- Shelby Tube Sample

- M - Moisture
- Water Level (2/11/22)
- Water Level at time of drilling (ATD)

Logged by: MJP
Approved by: JHS



associated
earth sciences
incorporated

Geologic & Monitoring Well Construction Log

Project Number
20200367H001

Well Number
EB-3W

Sheet
3 of 5

Project Name **Cumberland Property**
Elevation (Top of Well Casing) **782.52 (Surveyed)**
Water Level Elevation **~743**
Drilling/Equipment **Cascade Drilling / TSI 150CC (Sonic)**
Hammer Weight/Drop **N/A**

Location **King County, WA**
Surface Elevation (ft) **780.52**
Date Start/Finish **12/21/21, 12/22/21**
Hole Diameter (in) **8.5":0-95', 8":95-105'**
Well Tag # **BNW 200**

Depth (ft)	Water Level	WELL CONSTRUCTION	Blows/ 6"	Graphic Symbol	DESCRIPTION
		4-inch I.D. Sch 40 PVC riser -1.9 to 54.2 feet			
		#2/12 silica sand 51 to 65 feet			Wet, light olive brown to grayish brown, sandy to very sandy, fine to coarse GRAVEL, trace to some silt; scattered cobbles; bedded; polymictic; gradational bedding/contact with underlying sandy unit (GP/GW).
55		4-inch I.D. Sch 40 PVC well screen 0.010-inch slot width 54.2 to 64.2 feet			
60					Wet, grayish brown to dark grayish brown, fine to medium SAND, some gravel, trace silt; beds (<0.5 inches thick) of gravel; occasional cobbles (SP). Becomes fine to medium SAND, some gravel to gravelly, trace silt (SP).
65		Threaded end cap 64.2 to 64.6			Vashon Lodgement Till Moist, gray (GLE Y1), silty to very silty, sandy, fine to coarse GRAVEL; unsorted; diamict; matrix supported; low plasticity to non-plastic; occasional cobbles; subrounded to rounded bladed and equate clasts; few prolate clasts; sharp contact; strongly effervescent (GM). Change in provenance to dark and green, trace red and white rocks.
70		Bentonite chips 65 to 105 feet			

Sampler Type (ST):



2" OD Split Spoon Sampler (SPT)



No Recovery

M - Moisture

Logged by: MJP



3" OD Split Spoon Sampler (D & M)



Ring Sample



Water Level (2/11/22)

Approved by: JHS



Grab Sample



Shelby Tube Sample



Water Level at time of drilling (ATD)

NWELL-B_20200367H001.GPJ BORING.GDT 5/15/23



associated
earth sciences
incorporated

Geologic & Monitoring Well Construction Log

Project Number
20200367H001

Well Number
EB-3W

Sheet
4 of 5

Project Name **Cumberland Property**
 Elevation (Top of Well Casing) **782.52 (Surveyed)**
 Water Level Elevation **~743**
 Drilling/Equipment **Cascade Drilling / TSI 150CC (Sonic)**
 Hammer Weight/Drop **N/A**

Location **King County, WA**
 Surface Elevation (ft) **780.52**
 Date Start/Finish **12/21/21, 12/22/21**
 Hole Diameter (in) **8.5":0-95', 8":95-105'**
 Well Tag # **BNW 200**

Depth (ft)	Water Level	WELL CONSTRUCTION	S T	Blows/ 6"	Graphic Symbol	DESCRIPTION
						Boulder (calcite-cemented Puget Group sandstone) at 75 feet.
80						Very moist, gray (GLE Y1), sandy, fine to coarse GRAVEL, some silt to silty; gravel bed (GM). Moist to very moist, gray, silty, sandy, fine to coarse GRAVEL; diamict; non-plastic matrix (GM).
85		Bentonite chips 65 to 105 feet				Moist, gray (5Y) to dark gray, silty, sandy, fine to coarse GRAVEL; abundant cobbles; unsorted diamict (GM).
						Very moist, gray (5Y), very gravelly, fine to medium SAND, some silt to silty; gap graded; faintly bedded (SP-SM). Very moist, gray (5Y), fine to medium SAND, some gravel, some coarse sand, trace silt; faintly bedded (SP).
						Grades to silty (SM).
90						Moist, gray (5Y) to dark gray, silty, sandy, fine to coarse GRAVEL; abundant cobbles; unsorted; diamict (GM).
						Ohanapecosh Bedrock Fresh, thinly bedded, pale olive (10Y6/2) to light olive gray (5Y5/2), moderately weak (R2) fine to medium grained GRAYWACKE; closely to very closely spaced fractures; RQD=0% (fractures induced by drilling); very thin non-contiguous seams of quartz and shiny purplish-black extremely weak mineralization along recovered joint surfaces.
95						Puget Group Bedrock Fresh laminated to thinly bedded, grayish black (N2), moderately weak (R2), carbonaceous (with thin coal seams), SHALE; RQD=0% (fractured by drilling).

Sampler Type (ST):



2" OD Split Spoon Sampler (SPT)



No Recovery

M - Moisture

Logged by: MJP



3" OD Split Spoon Sampler (D & M)



Ring Sample



Water Level (2/11/22)

Approved by: JHS



Grab Sample



Shelby Tube Sample



Water Level at time of drilling (ATD)

NWELL-B_20200367H001.GPJ BORING.GDT 5/15/23



associated
earth sciences
incorporated

Geologic & Monitoring Well Construction Log

Project Number
20200367H001

Well Number
EB-3W

Sheet
5 of 5

Project Name Cumberland Property
Elevation (Top of Well Casing) 782.52 (Surveyed)
Water Level Elevation ~743
Drilling/Equipment Cascade Drilling / TSI 150CC (Sonic)
Hammer Weight/Drop N/A

Location King County, WA
Surface Elevation (ft) 780.52
Date Start/Finish 12/21/21, 12/22/21
Hole Diameter (in) 8.5":0-95', 8":95-105'
Well Tag # BNW 200

Depth (ft)	Water Level	WELL CONSTRUCTION	Blows/ 6"	Graphic Symbol	DESCRIPTION
105					Fresh, thinly bedded, medium gray to light olive gray (5Y 6/1), moderately weak (R2); fine to medium grained SANDSTONE; RQD=0% (fractured by drilling); with very thin non-contiguous coal/organic (leaf prints?) scattered throughout; non-calcareous; bedded.
110					Boring terminated at 105 feet Well completed at 64.5 feet on 12/22/21. Groundwater encountered at 49.5 feet ATD (estimated from samples). Groundwater measured at 44.2 feet on 12/22/21, at 37.4 feet on 1/12/22, and at 37.6 feet on 2/11/22.
115					
120					

Sampler Type (ST):



2" OD Split Spoon Sampler (SPT)



No Recovery

M - Moisture

Logged by: MJP



3" OD Split Spoon Sampler (D & M)



Ring Sample



Water Level (2/11/22)

Approved by: JHS



Grab Sample



Shelby Tube Sample



Water Level at time of drilling (ATD)

NWELL-B_20200367H001.GPJ BORING.GDT 5/15/23



associated
earth sciences
incorporated

Geologic & Monitoring Well Construction Log

Project Number
20200367H001

Well Number
EB-4W

Sheet
1 of 7

Project Name Cumberland Property
Elevation (Top of Well Casing) 793.51 (Surveyed)
Water Level Elevation _____
Drilling/Equipment Holt Services / TSI 150CC (Sonic)
Hammer Weight/Drop N/A

Location King County, WA
Surface Elevation (ft) 790.8
Date Start/Finish 2/7/22, 2/8/22
Hole Diameter (in) 8":0-150', 7":150-157'
Well Tag # BNY 896

Depth (ft)	Water Level	WELL CONSTRUCTION	Blows/ 6"	Graphic Symbol	DESCRIPTION
		Above ground monument with bollards Concrete 0 to 1 foot			Forest Duff - 6 inches Very moist, very dark brown (10YR), medium to coarse sandy, fine to coarse GRAVEL, trace to some silt; abundant wood debris and roots (GP-GM). ~6 to 9 inches stripped prior to boring.
5		Bentonite grout 1 to 132 feet			Vashon Recessional Outwash Moist to very moist, yellowish brown (10YR), sandy, fine to coarse GRAVEL, some silt; scattered rootlets; faintly bedded (GP-GM). Moist, brown to grayish brown (10YR), medium to coarse sandy to very sandy, fine to coarse GRAVEL, trace silt; scattered cobbles; faintly bedded; subrounded gravel (GP).
10		18-inch centralizer at 10 feet			No recovery 9 to 10 feet.
15		4-inch I.D. Sch 40 PVC casing with threaded connections -3.5 to 139.3 feet			Moist, grayish brown, medium to coarse sandy, fine to coarse GRAVEL, trace to some silt; abundant cobbles; faintly stratified; pulverized/fractured cobbles (GP).
20					No recovery 19 to 20 feet.
					Vashon Ice Contact Deposits Slightly moist (baked) to moist, grayish brown to dark grayish brown (2.5Y to 10YR), silty, fine to coarse very gravelly, fine to coarse SAND to very sandy, fine to coarse GRAVEL; scattered cobbles; nonstratified; cohesive nonplastic matrix; clast supported (SM). Medium tight drilling.

Sampler Type (ST):



2" OD Split Spoon Sampler (SPT)



No Recovery

M - Moisture

Logged by: MJP/LBK



3" OD Split Spoon Sampler (D & M)



Ring Sample



Water Level (2/11/22)

Approved by: JHS



Grab Sample



Shelby Tube Sample



Water Level at time of drilling (ATD)

NWELL-B_20200367H001.GPJ BORING.GDT 5/15/23

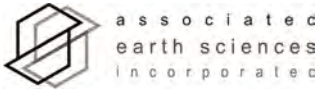

Geologic & Monitoring Well Construction Log

Project Number
20200367H001

Well Number
EB-4W

Sheet
2 of 7

Project Name **Cumberland Property**
 Elevation (Top of Well Casing) **793.51 (Surveyed)**
 Water Level Elevation _____
 Drilling/Equipment **Holt Services / TSI 150CC (Sonic)**
 Hammer Weight/Drop **N/A**

Location **King County, WA**
 Surface Elevation (ft) **790.8**
 Date Start/Finish **2/7/22, 2/8/22**
 Hole Diameter (in) **8":0-150', 7":150-157'**
 Well Tag # **BNY 896**

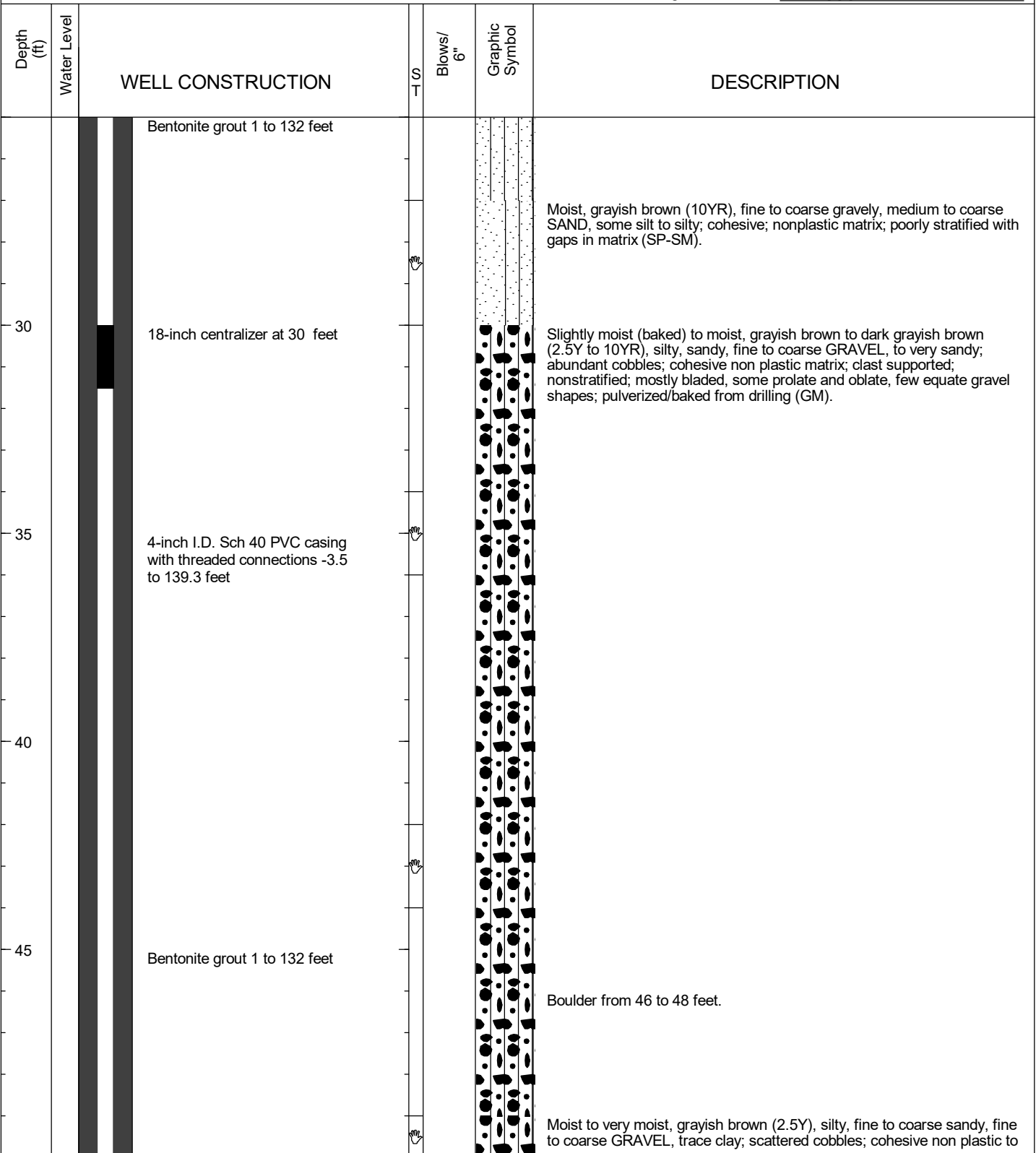

NWELL-B_20200367H001.GPJ BORING.GDT 5/15/23

Sampler Type (ST):

- 2" OD Split Spoon Sampler (SPT)
- No Recovery
- 3" OD Split Spoon Sampler (D & M)
- Ring Sample
- Grab Sample
- Shelby Tube Sample

- M - Moisture
- Water Level (2/11/22)
- Water Level at time of drilling (ATD)

Logged by: MJP/LBK
Approved by: JHS



associated
earth sciences
incorporated

Geologic & Monitoring Well Construction Log

Project Number
20200367H001

Well Number
EB-4W

Sheet
3 of 7

Project Name Cumberland Property
Elevation (Top of Well Casing) 793.51 (Surveyed)
Water Level Elevation _____
Drilling/Equipment Holt Services / TSI 150CC (Sonic)
Hammer Weight/Drop N/A

Location King County, WA
Surface Elevation (ft) 790.8
Date Start/Finish 2/7/22, 2/8/22
Hole Diameter (in) 8":0-150', 7":150-157'
Well Tag # BNY 896

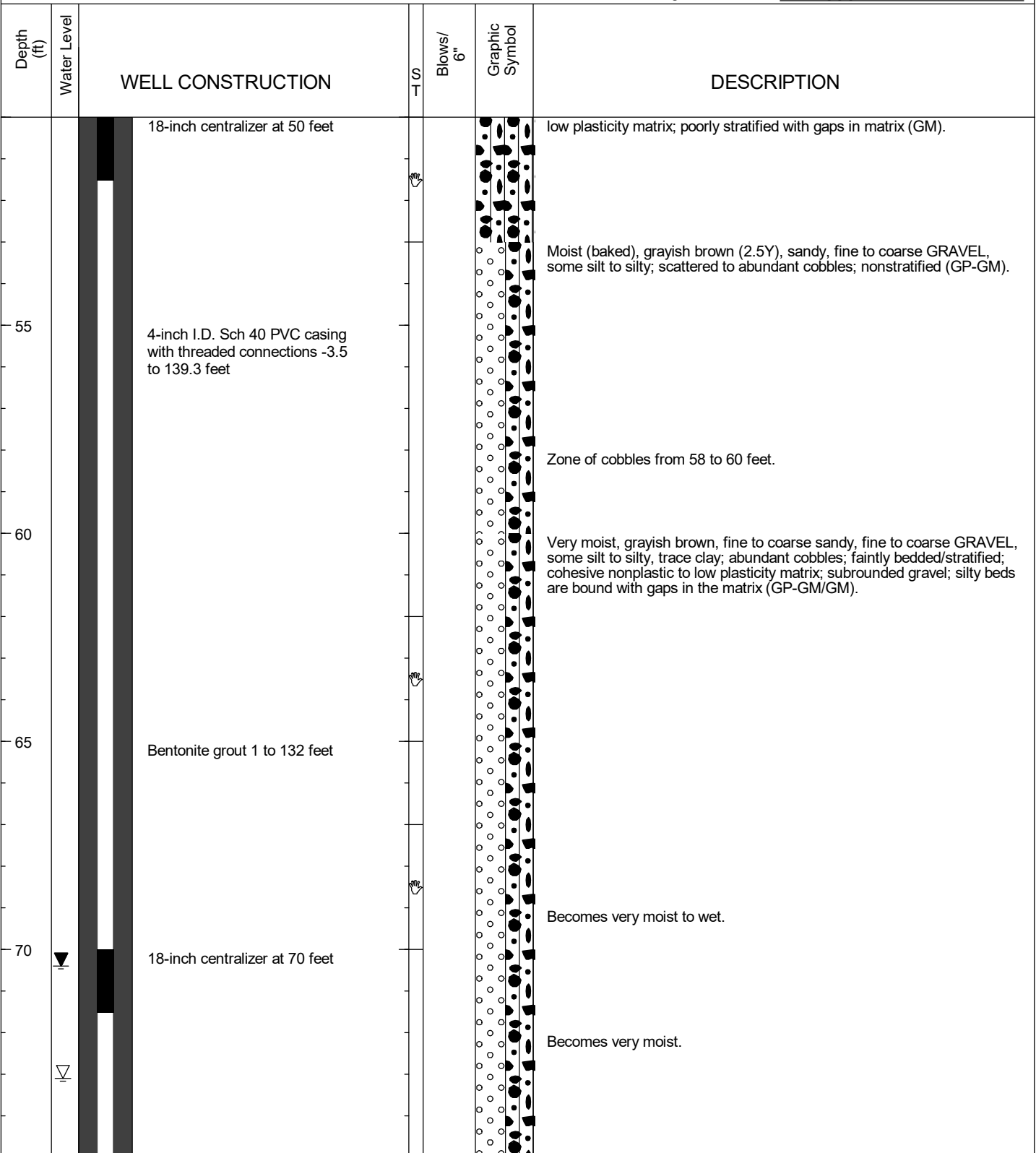

NWELL-B_20200367H001.GPJ BORING.GDT 5/15/23

Sampler Type (ST):

- 2" OD Split Spoon Sampler (SPT)
- 3" OD Split Spoon Sampler (D & M)
- Grab Sample
- No Recovery
- Ring Sample
- Shelby Tube Sample

- M - Moisture
- Water Level (2/11/22)
- Water Level at time of drilling (ATD)

Logged by: MJP/LBK
Approved by: JHS



associated
earth sciences
incorporated

Geologic & Monitoring Well Construction Log

Project Number
20200367H001

Well Number
EB-4W

Sheet
4 of 7







Project Name **Cumberland Property**
Elevation (Top of Well Casing) **793.51 (Surveyed)**
Water Level Elevation _____
Drilling/Equipment **Holt Services / TSI 150CC (Sonic)**
Hammer Weight/Drop **N/A**



Location **King County, WA**
Surface Elevation (ft) **790.8**
Date Start/Finish **2/7/22, 2/8/22**
Hole Diameter (in) **8":0-150', 7":150-157'**
Well Tag # **BNY 896**

Depth (ft)	Water Level	WELL CONSTRUCTION	S T	Blows/ 6"	Graphic Symbol	DESCRIPTION
		4-inch I.D. Sch 40 PVC casing with threaded connections -3.5 to 139.3 feet				
80						Casing at 80 feet; water level at 70.4 feet.
						Wet, grayish brown to light olive brown (2.5Y), fine to coarse sandy, fine to coarse GRAVEL, some silt; bedded; water bearing (GP-GM).
						Wet, grayish brown to light olive brown (2.5Y), very gravelly, fine to medium SAND, trace to some silt; bedded; water bearing (SP-SM).
85		Bentonite grout 1 to 132 feet				Wet, grayish brown to light olive brown (2.5Y), fine to medium SAND, some gravel, trace silt; bedded; water bearing (SP).
						Very moist to wet, light olive brown (2.5Y), gravelly, fine to medium SAND, some silt; scattered cobbles; bedded (SP-SM).
						Very moist, dark gray (10YR), silty, gravelly, fine to medium SAND; unsorted; diamictic; cohesive nonplastic matrix; sharp contact; subrounded gravel; non-effervescent; no cobbles; till rip-up (?) (SM).
						Moist to very moist, dark yellowish brown to brown (10YR), silty, very gravelly, fine to medium SAND; unsorted diamictic; mottled (SM).
90		18-inch centralizer at 90 feet				Wet, yellowish brown, silty, fine to coarse sandy, fine to coarse GRAVEL; massive (GM). Water bearing below 89 feet.
						Wet, grayish brown (10YR), fine to medium SAND, some gravel, trace silt; bedded (SP).
						Wet, grayish brown, fine to coarse GRAVEL, some sand to coarse sandy, trace to some silt; occasional cobbles; bedded (GP).
						Wet, grayish brown (10YR), gravelly, fine to coarse SAND, trace to some silt; occasional cobbles; bedded (SP).
95		4-inch I.D. Sch 40 PVC casing with threaded connections -3.5 to 139.3 feet				Wet, grayish brown, fine to coarse SAND, trace to some gravel, trace to some silt; faintly bedded to massive (SP).

NWELL-B_20200367H001.GPJ BORING.GDT 5/15/23

Sampler Type (ST):

-  2" OD Split Spoon Sampler (SPT)
-  3" OD Split Spoon Sampler (D & M)
-  Grab Sample
-  No Recovery
-  Ring Sample
-  Shelby Tube Sample

- M - Moisture
-  Water Level (2/11/22)
-  Water Level at time of drilling (ATD)

Logged by: MJL/LBK
Approved by: JHS



associated
earth sciences
incorporated

Geologic & Monitoring Well Construction Log

Project Number
20200367H001

Well Number
EB-4W

Sheet
5 of 7

Project Name **Cumberland Property**
 Elevation (Top of Well Casing) **793.51 (Surveyed)**
 Water Level Elevation _____
 Drilling/Equipment **Holt Services / TSI 150CC (Sonic)**
 Hammer Weight/Drop **N/A**

Location **King County, WA**
 Surface Elevation (ft) **790.8**
 Date Start/Finish **2/7/22, 2/8/22**
 Hole Diameter (in) **8":0-150', 7":150-157'**
 Well Tag # **BNY 896**

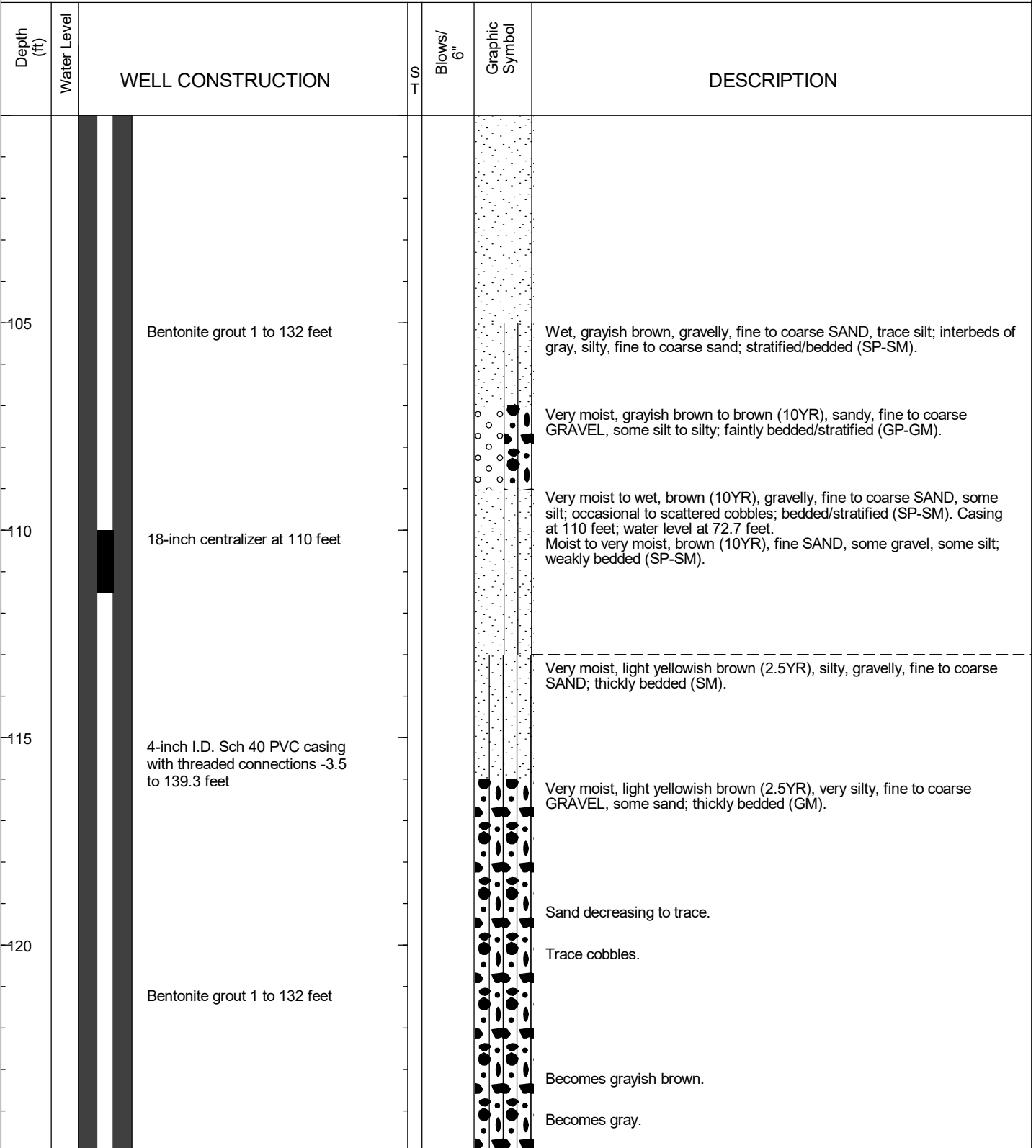

NWELL-B_20200367H001.GPJ BORING.GDT 5/15/23

Sampler Type (ST):



2" OD Split Spoon Sampler (SPT)



No Recovery

M - Moisture

Logged by: MJP/LBK



3" OD Split Spoon Sampler (D & M)



Ring Sample



Water Level (2/11/22)

Approved by: JHS



Grab Sample



Shelby Tube Sample



Water Level at time of drilling (ATD)



associated
earth sciences
incorporated

Geologic & Monitoring Well Construction Log

Project Number
20200367H001

Well Number
EB-4W

Sheet
6 of 7

Project Name **Cumberland Property**
Elevation (Top of Well Casing) **793.51 (Surveyed)**
Water Level Elevation _____
Drilling/Equipment **Holt Services / TSI 150CC (Sonic)**
Hammer Weight/Drop **N/A**

Location **King County, WA**
Surface Elevation (ft) **790.8**
Date Start/Finish **2/7/22, 2/8/22**
Hole Diameter (in) **8":0-150', 7":150-157'**
Well Tag # **BNY 896**

Depth (ft)	Water Level	WELL CONSTRUCTION	Blows/ 6"	Graphic Symbol	DESCRIPTION
		4-inch I.D. Sch 40 PVC casing with threaded connections -3.5 to 139.3 feet			Pre-Vashon Deposits Wet, gray (5Y) with occasional yellow staining, silty, gravelly, fine to coarse SAND; thickly bedded (SM).
		18-inch centralizer at 130 feet			Wet, gray (5Y) with occasional yellow staining, very silty, fine to coarse GRAVEL, some fine to coarse sand; thickly bedded (GM). Decreasing sand. Cobble. Wet, gray (5Y), very silty, GRAVEL, trace cobble (GM).
130		Bentonite chips 132 to 137 feet			Wet, gray (5Y), very silty, fine GRAVEL, some coarse gravel, some fine to coarse sand AND wet, gray (5Y), very silty, fine to coarse SAND, some gravel to gravelly; interbedded (6 to 18 inches thick) (GM/SM).
135		Sand pack 137 to 157 feet			Wet, gray (5Y), very silty, fine GRAVEL, some fine to coarse sand; faintly bedded (GM). Wet, gray (5Y), very silty, fine to coarse SAND, some fine gravel; faintly bedded (SM).
140		4-inch I.D. Sch 40 PVC well screen 0.020-inch slot width with threaded connections 139.3 to 149.3 feet			Wet, gray (5Y) to greenish gray (GLEY 1), silty, sandy, fine GRAVEL, some coarse gravel; thickly bedded (GM). Interbed (6 inches thick) of wet, gray (5Y) to greenish gray (GLEY 1), medium to coarse SAND, some silt to silty, some gravel (SP-SM/SM). Occasional cobbles.
145		Threaded end cap 149.3 to _____			Wet, very dark bluish gray (GLEY 2, 3/5B-10B), gravelly, medium to coarse SAND, some silt; thickly bedded (SP-SM). Wet, very dark bluish gray (GLEY 2,3/5B-10B), medium to coarse SAND, some fine gravel, trace silt; bedded (SP).

Sampler Type (ST):

- 2" OD Split Spoon Sampler (SPT)
- 3" OD Split Spoon Sampler (D & M)
- Grab Sample
- No Recovery
- Ring Sample
- Shelby Tube Sample

- M - Moisture
- Water Level (2/11/22)
- Water Level at time of drilling (ATD)

Logged by: **MJP/LBK**
Approved by: **JHS**

NWELL-B_20200367H001.GPJ BORING.GDT 5/15/23



associated
earth sciences
incorporated

Geologic & Monitoring Well Construction Log

Project Number
20200367H001

Well Number
EB-4W

Sheet
7 of 7

Project Name Cumberland Property
Elevation (Top of Well Casing) 793.51 (Surveyed)
Water Level Elevation _____
Drilling/Equipment Holt Services / TSI 150CC (Sonic)
Hammer Weight/Drop N/A

Location King County, WA
Surface Elevation (ft) 790.8
Date Start/Finish 2/7/22, 2/8/22
Hole Diameter (in) 8":0-150', 7":150-157'
Well Tag # BNY 896

Depth (ft)	Water Level	WELL CONSTRUCTION	S T	Blows/ 6"	Graphic Symbol	DESCRIPTION
		149.7 feet				Wet, very dark to dark bluish gray, silty, fine to coarse SAND, some fine gravel; faintly bedded (SM). Driller notes that recovery from 150 to 153 is possibly slough.
155						Drill progress slows and action smooths; driller switches. Puget Group Bedrock Moderately weathered, bedded with areas of laminae, very light gray (N8) to light gray (N7), strong (R4) SANDSTONE with thin beds of light olive gray, very weak, SILTSTONE. Becomes slightly weathered.
160						Boring terminated at 157 feet Well completed at 149.7 feet on 2/8/22. Groundwater encountered at 70.4 feet ATD. Groundwater measured at 71.2 feet after boring on 2/10/22 and at 73.1 feet in well on 2/11/22.
165						
170						

Sampler Type (ST):



2" OD Split Spoon Sampler (SPT)



No Recovery

M - Moisture

Logged by: MJP/LBK



3" OD Split Spoon Sampler (D & M)



Ring Sample



Water Level (2/11/22)

Approved by: JHS



Grab Sample



Shelby Tube Sample



Water Level at time of drilling (ATD)

NWELL-B_20200367H001.GPJ BORING.GDT 5/15/23



associated
earth sciences
incorporated

Geologic & Monitoring Well Construction Log

Project Number
20200367H001

Well Number
EB-5W

Sheet
1 of 4

Project Name **Cumberland Property**
 Elevation (Top of Well Casing) **774.31 (Surveyed)**
 Water Level Elevation **~704**
 Drilling/Equipment **Cascade Drilling / TSI 150CC (Sonic)**
 Hammer Weight/Drop **N/A**

Location **King County, WA**
 Surface Elevation (ft) **771.00**
 Date Start/Finish **12/20/21, 12/21/21**
 Hole Diameter (in) **8":0-73', 7":73-85'**
 Well Tag # **BNW 198**

Depth (ft)	Water Level	WELL CONSTRUCTION	Blows/ 6"	Graphic Symbol	DESCRIPTION
		Above ground monument with bollards Cement 0 to 2 feet			Weathered Vashon Ice Contact Deposits Moist to very moist, brown (7.5YR), silty, fine to medium SAND, some gravel; massive; scattered roots and rootlets oxidized; ~9 to 12 inches of topsoil stripped at boring prior to start (SM). Becomes gravelly.
5		Bentonite chips 2 to 59 feet (Hydrated 56 to 59 feet)			Vashon Ice Contact Deposits Moist (baked), grayish brown, silty, sandy, cobbly, fine to coarse GRAVEL; pulverized; massive (GM). Moist to very moist, grayish brown, gravelly, fine to coarse SAND, trace silt; scattered cobbles; faintly stratified (SP). No recovery; driller noted soft sediment pushed out from core barrel.
10		4-inch I.D. Sch 40 PVC riser -3.1 to 62 feet			Moist to very moist, grayish brown, gravelly, fine to coarse SAND, trace silt; scattered cobbles; faintly stratified (SP). Very moist, light olive brown (2.5Y), sandy, fine to coarse GRAVEL, some silt; bedded (GP-GM). Moist to very moist (baked), light olive brown to grayish brown, sandy, fine to coarse GRAVEL, some silt to silty; bedded (GM). Charcoal at 19.5 feet; scattered abundant cobbles.
15					As above; grades to some silt; occasional cobbles (GP-GM).
20					

Sampler Type (ST):

- 2" OD Split Spoon Sampler (SPT)
- 3" OD Split Spoon Sampler (D & M)
- Grab Sample
- No Recovery
- Ring Sample
- Shelby Tube Sample

- M - Moisture
- Water Level (1/12/22)
- Water Level at time of drilling (ATD)

Logged by: MJP
 Approved by: JHS

NWELL-B_20200367H001.GPJ BORING.GDT 5/15/23



associated
earth sciences
incorporated

Geologic & Monitoring Well Construction Log

Project Number
20200367H001

Well Number
EB-5W

Sheet
2 of 4

Project Name **Cumberland Property**
 Elevation (Top of Well Casing) **774.31 (Surveyed)**
 Water Level Elevation **~704**
 Drilling/Equipment **Cascade Drilling / TSI 150CC (Sonic)**
 Hammer Weight/Drop **N/A**

Location **King County, WA**
 Surface Elevation (ft) **771.00**
 Date Start/Finish **12/20/21, 12/21/21**
 Hole Diameter (in) **8":0-73', 7":73-85'**
 Well Tag # **BNW 198**

Depth (ft)	Water Level	WELL CONSTRUCTION	S T	Blows/ 6"	Graphic Symbol	DESCRIPTION
		Bentonite chips 2 to 59 feet (Hydrated 56 to 59 feet)				Becomes sandy to very sandy, contains local Puget Group clasts.
30		4-inch I.D. Sch 40 PVC riser -3.1 to 62 feet				Moist (baked), brown (7.5YR to 10YR), silty, sandy, fine to coarse GRAVEL, trace clay; scattered cobbles; massive; cohesive, non-plastic matrix (GM).
35						Moist (baked), grayish brown to brown (10YR), gravelly, fine to coarse SAND, trace silt; scattered silty interbedding with black and strong brown mottling (SP-SM).
40						No recovery 40 to 42 feet.
45		Bentonite chips 2 to 59 feet (Hydrated 56 to 59 feet)				Moist (baked), grayish brown to brown (10YR), gravelly, fine to coarse SAND, trace silt; scattered silty interbedding with black and strong brown mottling (SP-SM). Moist (baked), grayish brown to brown (10YR) and brown (7.5YR) mottled, silty, sandy to very sandy, fine to coarse GRAVEL; stratified; hard silty interbeds abundant; non-cohesive; non-plastic matrix, clast supported; driller notes difficult drilling (GM).

NWELL-B_20200367H001.GPJ BORING.GDT 5/15/23

Sampler Type (ST):

- 2" OD Split Spoon Sampler (SPT)
- 3" OD Split Spoon Sampler (D & M)
- Grab Sample
- No Recovery
- Ring Sample
- Shelby Tube Sample

- M - Moisture
- Water Level (1/12/22)
- Water Level at time of drilling (ATD)

Logged by: MJP
Approved by: JHS



associated
earth sciences
incorporated

Geologic & Monitoring Well Construction Log

Project Number
20200367H001

Well Number
EB-5W

Sheet
3 of 4

Project Name **Cumberland Property**
 Elevation (Top of Well Casing) **774.31 (Surveyed)**
 Water Level Elevation **~704**
 Drilling/Equipment **Cascade Drilling / TSI 150CC (Sonic)**
 Hammer Weight/Drop **N/A**

Location **King County, WA**
 Surface Elevation (ft) **771.00**
 Date Start/Finish **12/20/21, 12/21/21**
 Hole Diameter (in) **8":0-73', 7":73-85'**
 Well Tag # **BNW 198**

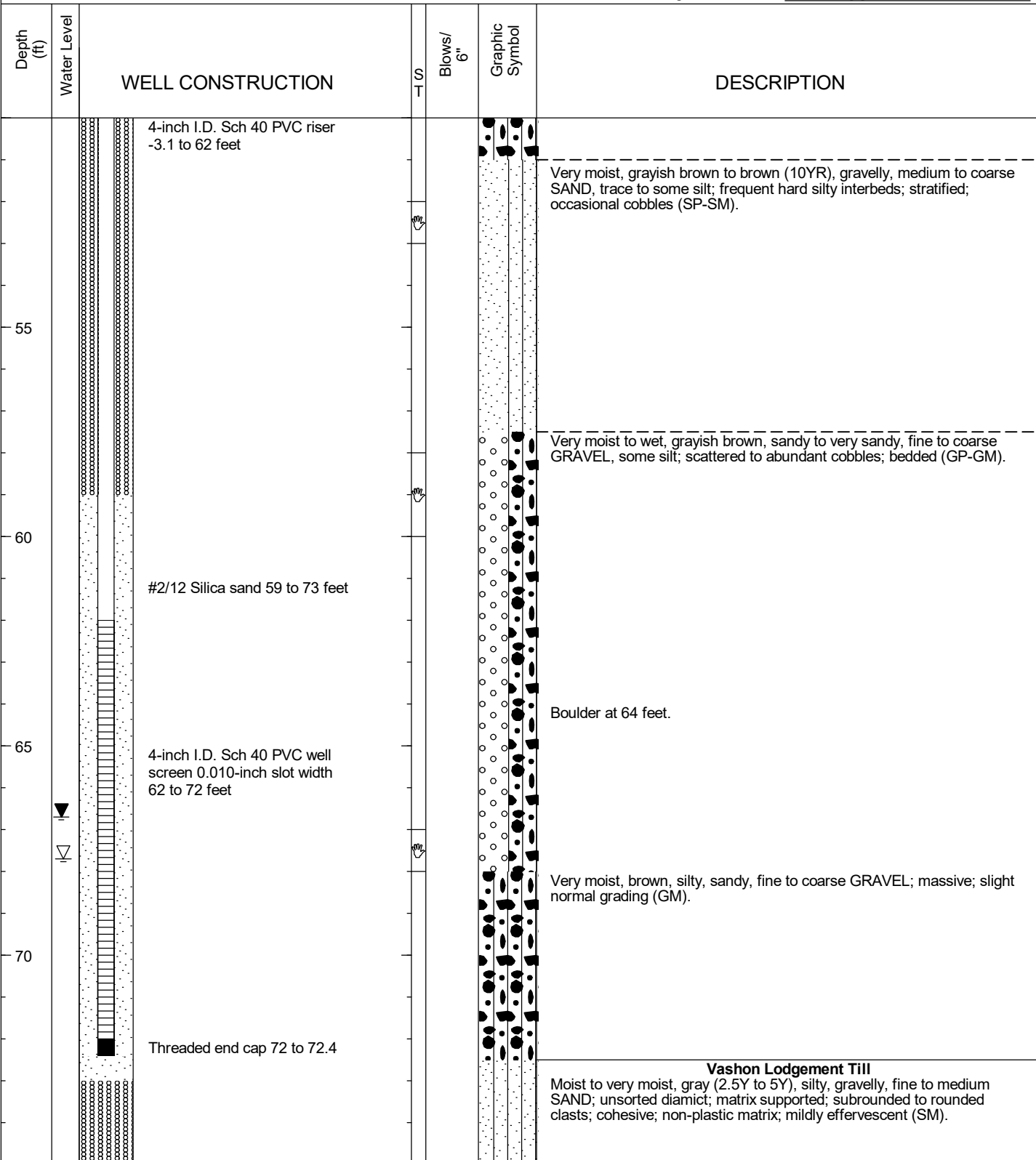

Sampler Type (ST):

- 2" OD Split Spoon Sampler (SPT)
- 3" OD Split Spoon Sampler (D & M)
- Grab Sample
- No Recovery
- Ring Sample
- Shelby Tube Sample

- M - Moisture
- Water Level (1/12/22)
- Water Level at time of drilling (ATD)

Logged by: MJP
 Approved by: JHS

NWELL-B_20200367H001.GPJ BORING.GDT 5/15/23



associated
earth sciences
incorporated

Geologic & Monitoring Well Construction Log

Project Number
20200367H001

Well Number
EB-5W

Sheet
4 of 4

Project Name Cumberland Property
Elevation (Top of Well Casing) 774.31 (Surveyed)
Water Level Elevation ~704
Drilling/Equipment Cascade Drilling / TSI 150CC (Sonic)
Hammer Weight/Drop N/A

Location King County, WA
Surface Elevation (ft) 771.00
Date Start/Finish 12/20/21, 12/21/21
Hole Diameter (in) 8":0-73', 7":73-85'
Well Tag # BNW 198

Depth (ft)	Water Level	WELL CONSTRUCTION	S T	Blows/ 6"	Graphic Symbol	DESCRIPTION
		Bentonite chips 73 to 85 feet				
80						<p>Puget Group Fresh, massive to bedded, very light gray (5Y 8/1) to very light gray (N8), moderately strong (R3) to strong (R4); medium grained SANDSTONE; RQD=69%; calcite cemented; highly effervescent; closely to moderately spaced joints.</p> <p>As above.</p>
85						<p>Boring terminated at 85 feet Well completed at 72.5 feet on 12/21/21. Groundwater measured at 66.7 feet after drilling on 12/21/21 and at 67.1 feet on 2/11/22. 12 volt stainless steel sample change XL pump installed on 4/11/22.</p>
90						
95						

Sampler Type (ST):



2" OD Split Spoon Sampler (SPT)



No Recovery

M - Moisture

Logged by: MJP



3" OD Split Spoon Sampler (D & M)



Ring Sample



Water Level (1/12/22)

Approved by: JHS



Grab Sample



Shelby Tube Sample



Water Level at time of drilling (ATD)

NWELL-B_20200367H001.GPJ BORING.GDT 5/15/23



associated
earth sciences
incorporated

Geologic & Monitoring Well Construction Log

Project Number
20200367H001

Well Number
EB-6W

Sheet
1 of 6

Project Name **Cumberland Property**
 Elevation (Top of Well Casing) **827.87 (Surveyed)**
 Water Level Elevation **~706**
 Drilling/Equipment **Holt Services / TSI 150CC (Sonic)**
 Hammer Weight/Drop **N/A**

Location **King County, WA**
 Surface Elevation (ft) **825.95**
 Date Start/Finish **2/2/22, 2/4/22**
 Hole Diameter (in) **8": 0-120', 7": 120-130'**
 Well Tag # **BNY 895**

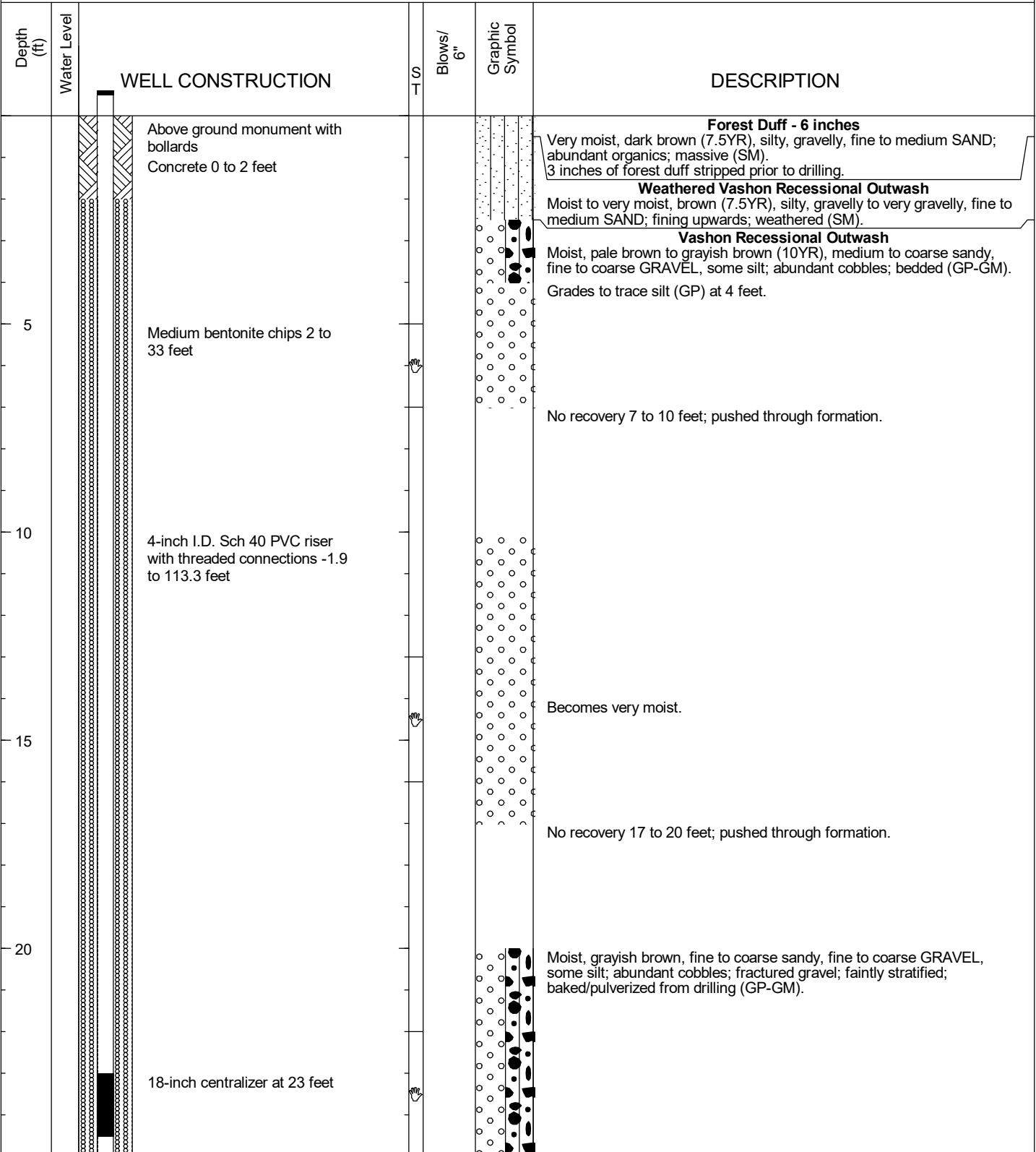

NWELL-B_20200367H001.GPJ BORING.GDT 5/15/23

Sampler Type (ST):

- | | | | |
|-----------------------------------|--------------------|---------------------------------------|-------------------------|
| 2" OD Split Spoon Sampler (SPT) | No Recovery | M - Moisture | Logged by: MJP |
| 3" OD Split Spoon Sampler (D & M) | Ring Sample | Water Level (3/9/22) | Approved by: JHS |
| Grab Sample | Shelby Tube Sample | Water Level at time of drilling (ATD) | |



associated
earth sciences
incorporated

Geologic & Monitoring Well Construction Log

Project Number
20200367H001

Well Number
EB-6W

Sheet
2 of 6

Project Name **Cumberland Property**
Elevation (Top of Well Casing) **827.87 (Surveyed)**
Water Level Elevation **~706**
Drilling/Equipment **Holt Services / TSI 150CC (Sonic)**
Hammer Weight/Drop **N/A**

Location **King County, WA**
Surface Elevation (ft) **825.95**
Date Start/Finish **2/2/22, 2/4/22**
Hole Diameter (in) **8": 0-120', 7": 120-130'**
Well Tag # **BNY 895**

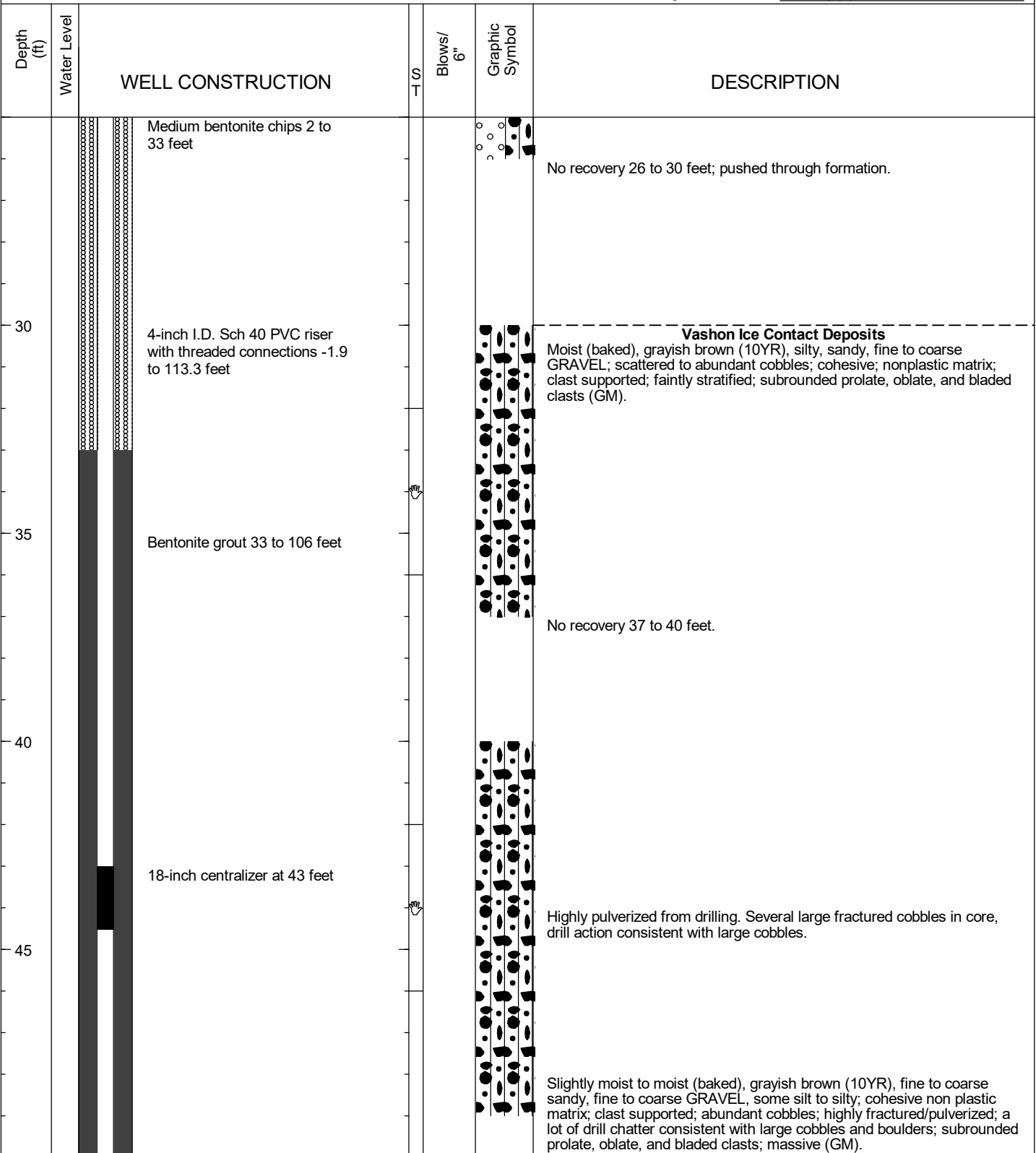

NWELL-B_20200367H001.GPJ BORING.GDT 5/15/23

Sampler Type (ST):

- 2" OD Split Spoon Sampler (SPT)
- 3" OD Split Spoon Sampler (D & M)
- Grab Sample
- No Recovery
- Ring Sample
- Shelby Tube Sample

- M - Moisture
- Water Level (3/9/22)
- Water Level at time of drilling (ATD)

Logged by: MJP
Approved by: JHS



associated
earth sciences
incorporated

Geologic & Monitoring Well Construction Log

Project Number
20200367H001

Well Number
EB-6W

Sheet
3 of 6

Project Name **Cumberland Property**
 Elevation (Top of Well Casing) **827.87 (Surveyed)**
 Water Level Elevation **~706**
 Drilling/Equipment **Holt Services / TSI 150CC (Sonic)**
 Hammer Weight/Drop **N/A**

Location **King County, WA**
 Surface Elevation (ft) **825.95**
 Date Start/Finish **2/2/22, 2/4/22**
 Hole Diameter (in) **8": 0-120', 7": 120-130'**
 Well Tag # **BNY 895**

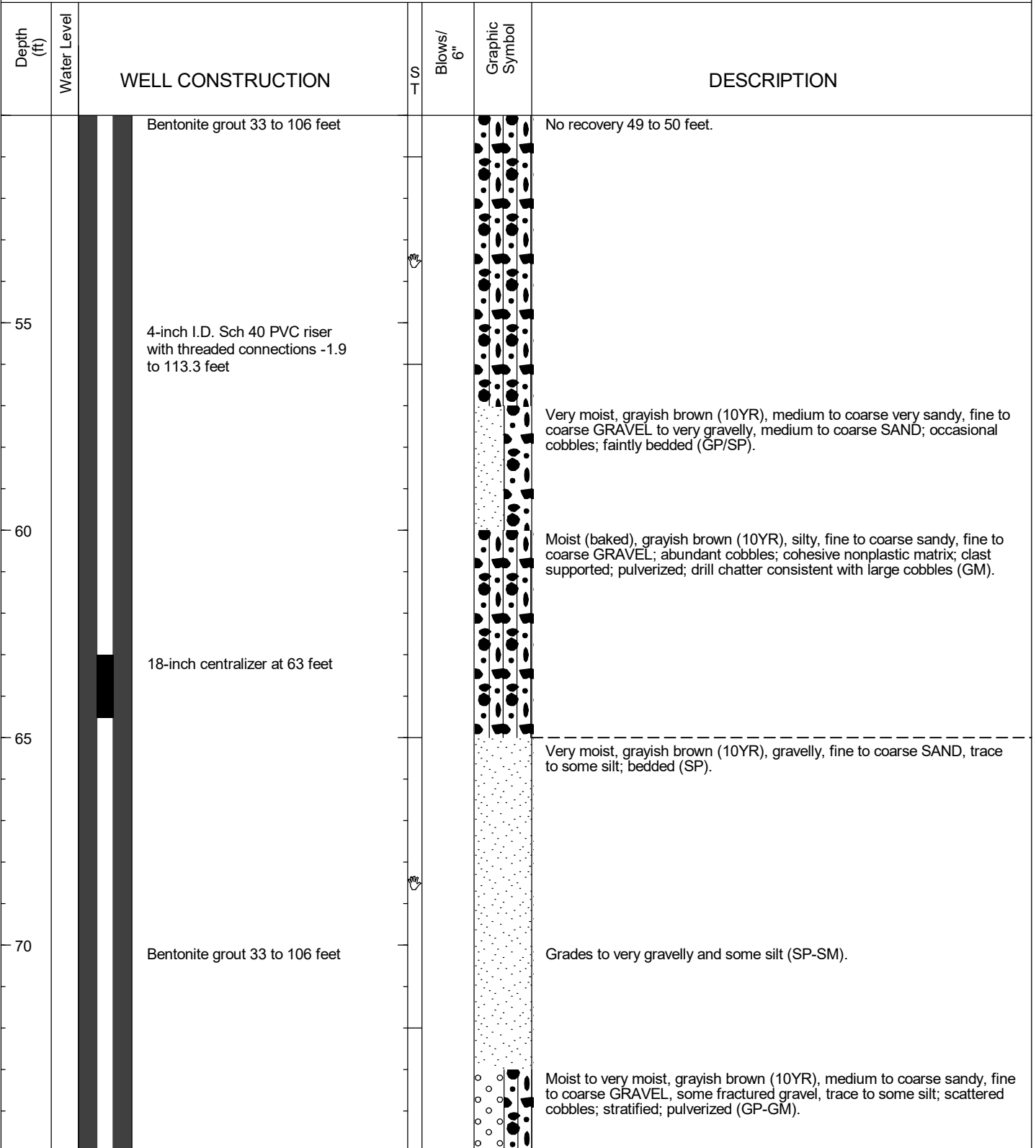

NWELL-B_20200367H001.GPJ BORING.GDT 5/15/23

Sampler Type (ST):

- 2" OD Split Spoon Sampler (SPT)
- 3" OD Split Spoon Sampler (D & M)
- Grab Sample
- No Recovery
- Ring Sample
- Shelby Tube Sample

- M - Moisture
- Water Level (3/9/22)
- Water Level at time of drilling (ATD)

Logged by: MJP
Approved by: JHS



associated
earth sciences
incorporated

Geologic & Monitoring Well Construction Log

Project Number
20200367H001

Well Number
EB-6W

Sheet
4 of 6

Project Name **Cumberland Property**
 Elevation (Top of Well Casing) **827.87 (Surveyed)**
 Water Level Elevation **~706**
 Drilling/Equipment **Holt Services / TSI 150CC (Sonic)**
 Hammer Weight/Drop **N/A**

Location **King County, WA**
 Surface Elevation (ft) **825.95**
 Date Start/Finish **2/2/22, 2/4/22**
 Hole Diameter (in) **8": 0-120', 7": 120-130'**
 Well Tag # **BNY 895**

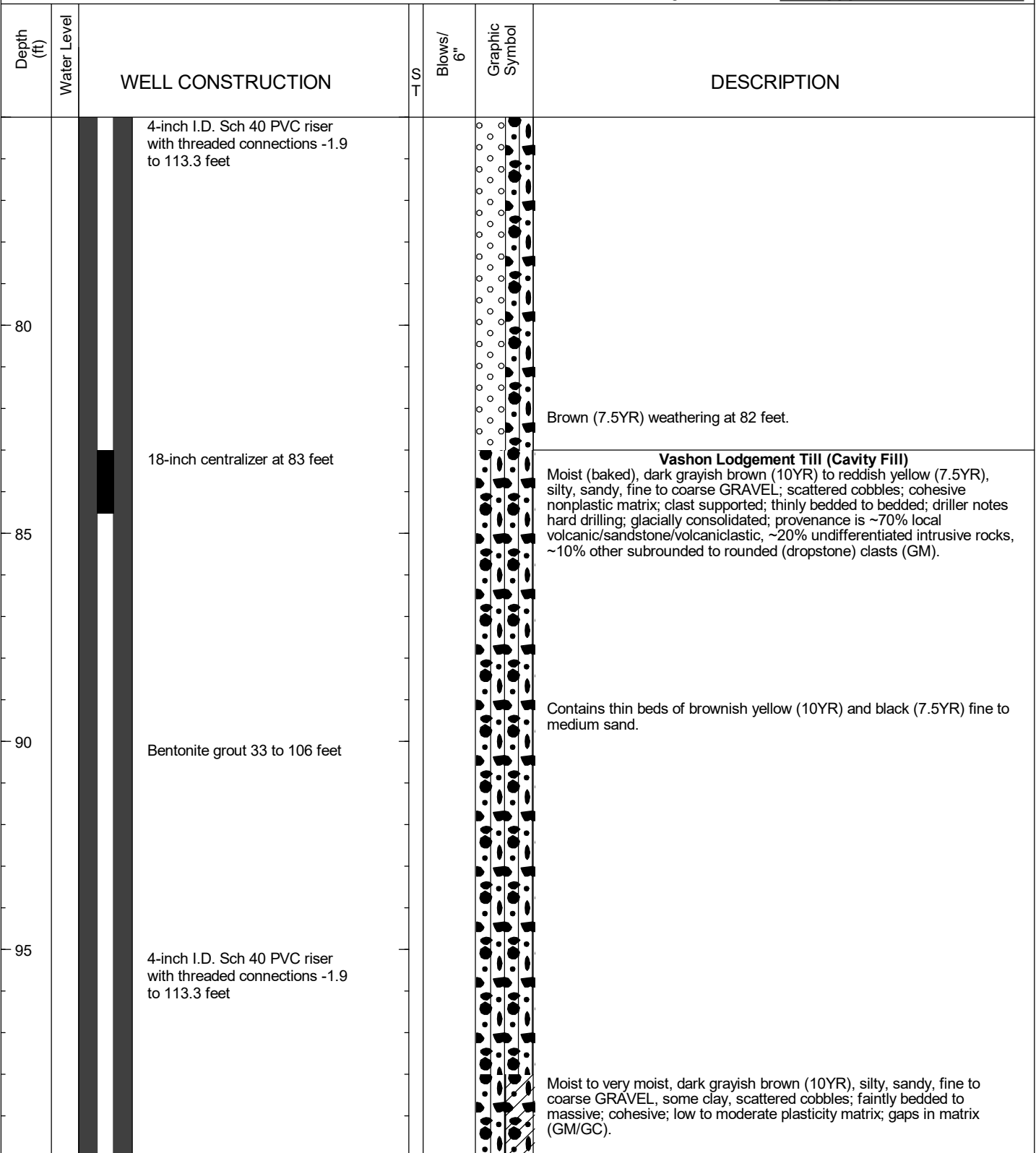

NWELL-B_20200367H001.GPJ BORING.GDT 5/15/23

Sampler Type (ST):

- 2" OD Split Spoon Sampler (SPT)
- 3" OD Split Spoon Sampler (D & M)
- Grab Sample
- No Recovery
- Ring Sample
- Shelby Tube Sample

- M - Moisture
- Water Level (3/9/22)
- Water Level at time of drilling (ATD)

Logged by: MJP
Approved by: JHS



associated
earth sciences
incorporated

Geologic & Monitoring Well Construction Log

Project Number
20200367H001

Well Number
EB-6W

Sheet
5 of 6

Project Name **Cumberland Property**
 Elevation (Top of Well Casing) **827.87 (Surveyed)**
 Water Level Elevation **~706**
 Drilling/Equipment **Holt Services / TSI 150CC (Sonic)**
 Hammer Weight/Drop **N/A**

Location **King County, WA**
 Surface Elevation (ft) **825.95**
 Date Start/Finish **2/2/22, 2/4/22**
 Hole Diameter (in) **8": 0-120', 7": 120-130'**
 Well Tag # **BNY 895**

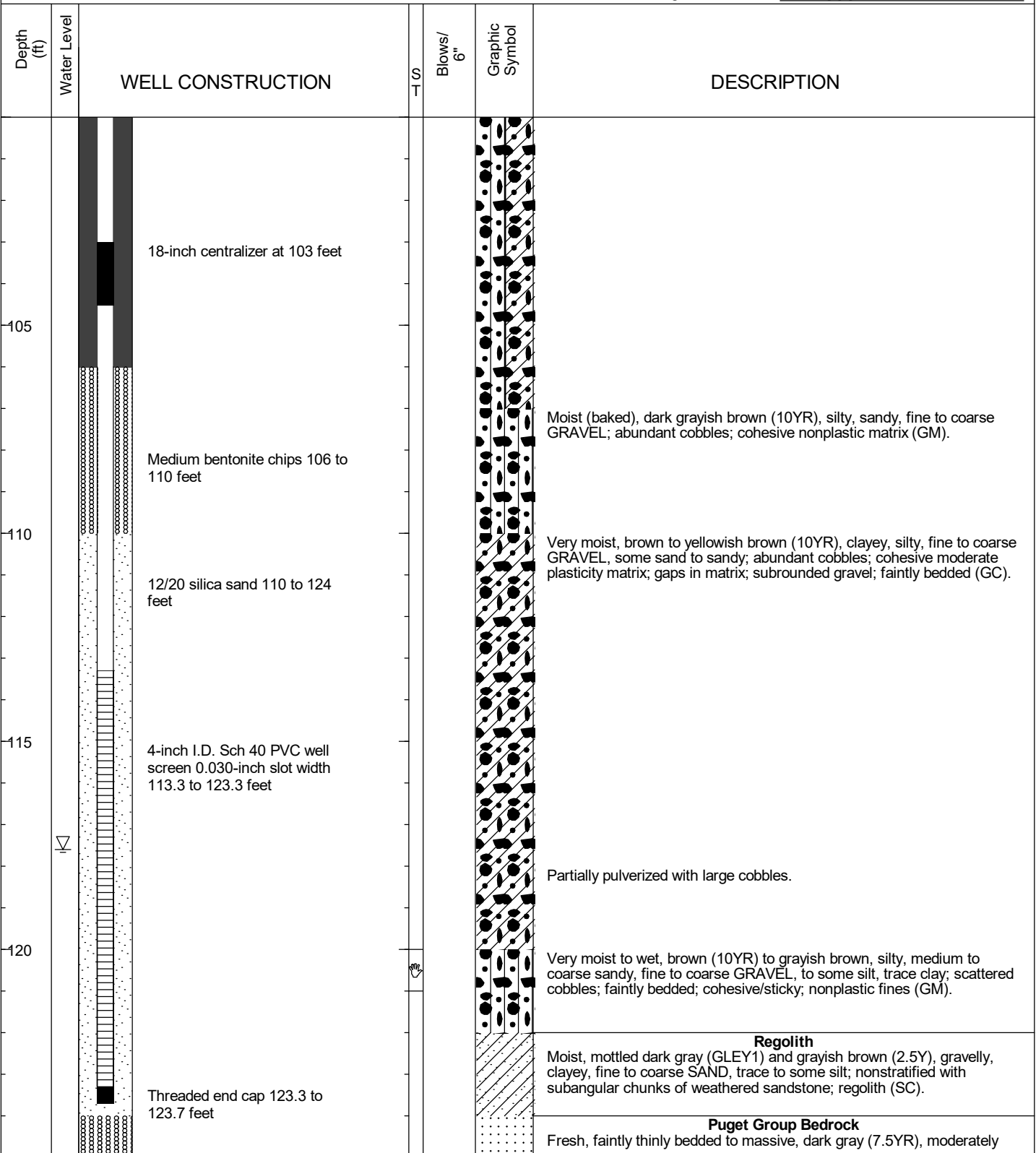

NWELL-B_20200367H001.GPJ BORING.GDT 5/15/23

Sampler Type (ST):

- 2" OD Split Spoon Sampler (SPT)
- 3" OD Split Spoon Sampler (D & M)
- Grab Sample
- No Recovery
- Ring Sample
- Shelby Tube Sample

- M - Moisture
- Water Level (3/9/22)
- Water Level at time of drilling (ATD)

Logged by: MJP
Approved by: JHS



associated
earth sciences
incorporated

Geologic & Monitoring Well Construction Log

Project Number
20200367H001

Well Number
EB-6W

Sheet
6 of 6

Project Name **Cumberland Property**
 Elevation (Top of Well Casing) **827.87 (Surveyed)**
 Water Level Elevation **~706**
 Drilling/Equipment **Holt Services / TSI 150CC (Sonic)**
 Hammer Weight/Drop **N/A**

Location **King County, WA**
 Surface Elevation (ft) **825.95**
 Date Start/Finish **2/2/22, 2/4/22**
 Hole Diameter (in) **8": 0-120', 7": 120-130'**
 Well Tag # **BNY 895**

Depth (ft)	Water Level	WELL CONSTRUCTION	Blows/ 6"	Graphic Symbol	DESCRIPTION
130		Medium bentonite chips 124 to 130 feet			strong (R3), fine grained SANDSTONE/SILTSTONE.
135					Boring terminated at 130 feet Well completed at 123.3 feet on 2/4/22. Groundwater encountered at 126.7 feet after 80 minutes ATD. Groundwater measured at 119.4 feet on 2/7/22 and at 117.6 feet on 3/9/22.
140					
145					

NWELL-B_20200367H001.GPJ BORING.GDT 5/15/23

Sampler Type (ST):

- 2" OD Split Spoon Sampler (SPT)
- 3" OD Split Spoon Sampler (D & M)
- Grab Sample
- No Recovery
- Ring Sample
- Shelby Tube Sample

- M - Moisture
- Water Level (3/9/22)
- Water Level at time of drilling (ATD)

Logged by: MJP
Approved by: JHS



associated
earth sciences
incorporated

Geologic & Monitoring Well Construction Log

Project Number
20200367H001

Well Number
EB-7W

Sheet
1 of 10

Project Name **Cumberland Property**
 Elevation (Top of Well Casing) **847.27 (Surveyed)**
 Water Level Elevation **~724**
 Drilling/Equipment **Cascade Drilling / TSI 150CC (Sonic)**
 Hammer Weight/Drop **N/A**

Location **King County, WA**
 Surface Elevation (ft) **844.90**
 Date Start/Finish **12/13/21, 12/17/21**
 Hole Diameter (in) **8":0-235', 7":235-245'**
 Well Tag # **BNW 199**

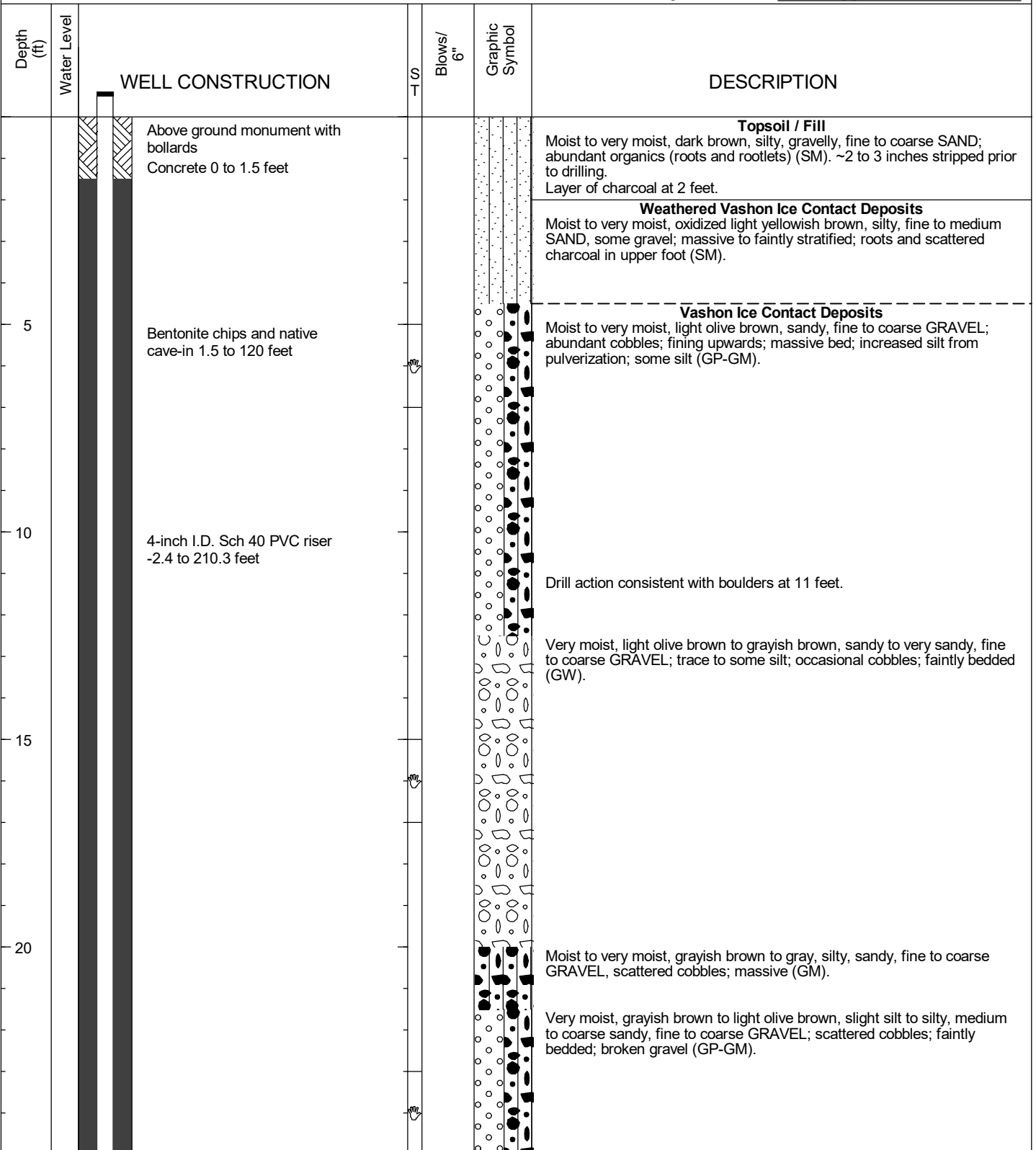

NWELL-B_20200367H001.GPJ BORING.GDT 5/15/23

Sampler Type (ST):

- 2" OD Split Spoon Sampler (SPT)
- 3" OD Split Spoon Sampler (D & M)
- Grab Sample
- No Recovery
- Ring Sample
- Shelby Tube Sample

- M - Moisture
- Water Level (2/11/22)
- Water Level at time of drilling (ATD)

Logged by: MJP
Approved by: JHS



associated
earth sciences
incorporated

Geologic & Monitoring Well Construction Log

Project Number
20200367H001

Well Number
EB-7W

Sheet
2 of 10

Project Name **Cumberland Property**
 Elevation (Top of Well Casing) **847.27 (Surveyed)**
 Water Level Elevation **~724**
 Drilling/Equipment **Cascade Drilling / TSI 150CC (Sonic)**
 Hammer Weight/Drop **N/A**

Location **King County, WA**
 Surface Elevation (ft) **844.90**
 Date Start/Finish **12/13/21, 12/17/21**
 Hole Diameter (in) **8":0-235', 7":235-245'**
 Well Tag # **BNW 199**

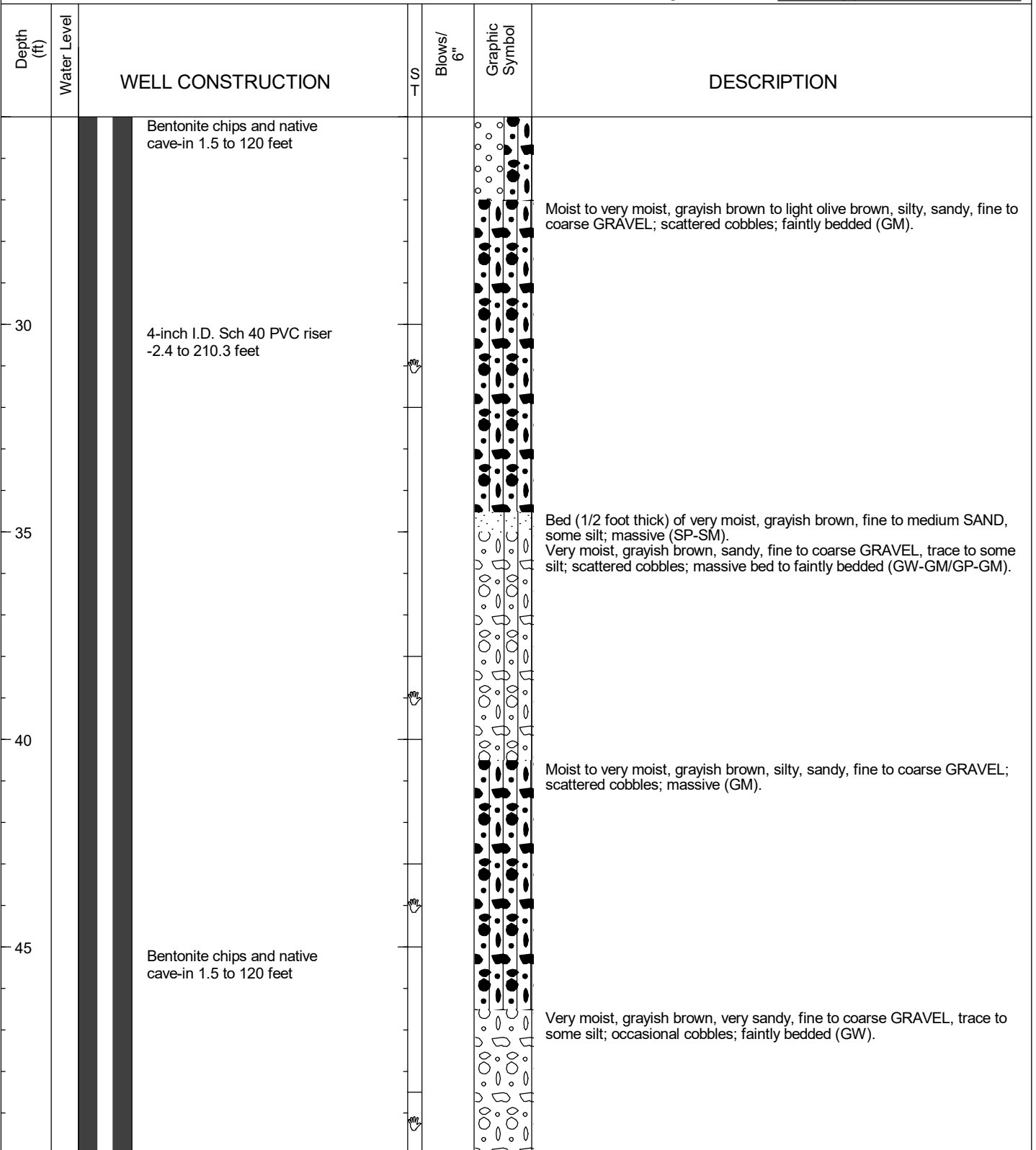

NWELL-B_20200367H001.GPJ BORING.GDT 5/15/23

Sampler Type (ST):



2" OD Split Spoon Sampler (SPT)



3" OD Split Spoon Sampler (D & M)



Grab Sample



No Recovery



Ring Sample



Shelby Tube Sample

M - Moisture



Water Level (2/11/22)



Water Level at time of drilling (ATD)

Logged by: MJP

Approved by: JHS



associated
earth sciences
incorporated

Geologic & Monitoring Well Construction Log

Project Number
20200367H001

Well Number
EB-7W

Sheet
3 of 10

Project Name **Cumberland Property**
 Elevation (Top of Well Casing) **847.27 (Surveyed)**
 Water Level Elevation **~724**
 Drilling/Equipment **Cascade Drilling / TSI 150CC (Sonic)**
 Hammer Weight/Drop **N/A**

Location **King County, WA**
 Surface Elevation (ft) **844.90**
 Date Start/Finish **12/13/21, 12/17/21**
 Hole Diameter (in) **8":0-235', 7":235-245'**
 Well Tag # **BNW 199**

Depth (ft)	Water Level	WELL CONSTRUCTION	S T	Blows/ 6"	Graphic Symbol	DESCRIPTION
		4-inch I.D. Sch 40 PVC riser -2.4 to 210.3 feet				As above; grades to silty (GW-GM).
55						Very moist, grayish brown, silty, sandy, fine to coarse GRAVEL; occasional cobbles; mix of spherical prolate clasts in cohesive non-plastic matrix; gaps in matrix (GM).
60						Moist to very moist, grayish brown, silty, sandy to very sandy, fine to coarse GRAVEL; lenses of cleaner sand and gravel; highly stratified (GM/GP).
65		Bentonite chips and native cave-in 1.5 to 120 feet				Very moist, grayish brown, fine to coarse GRAVEL, some sand, some silt; slight silt coating on gravels; open framework (GP-GM).
70		4-inch I.D. Sch 40 PVC riser -2.4 to 210.3 feet				Very moist, grayish brown, silty, sandy, fine to coarse GRAVEL; massive; scattered cobbles (GM).
						Very moist, grayish brown to dark grayish brown, sandy to very sandy, fine to coarse GRAVEL, trace to some silt; bedded; scattered cobbles (GW-GM).

Sampler Type (ST):



2" OD Split Spoon Sampler (SPT)



No Recovery

M - Moisture

Logged by: MJP



3" OD Split Spoon Sampler (D & M)



Ring Sample



Water Level (2/11/22)

Approved by: JHS



Grab Sample



Shelby Tube Sample



Water Level at time of drilling (ATD)

NWELL-B_20200367H001.GPJ BORING.GDT 5/15/23



associated
earth sciences
incorporated

Geologic & Monitoring Well Construction Log

Project Number
20200367H001

Well Number
EB-7W

Sheet
4 of 10

Project Name **Cumberland Property**
 Elevation (Top of Well Casing) **847.27 (Surveyed)**
 Water Level Elevation **~724**
 Drilling/Equipment **Cascade Drilling / TSI 150CC (Sonic)**
 Hammer Weight/Drop **N/A**

Location **King County, WA**
 Surface Elevation (ft) **844.90**
 Date Start/Finish **12/13/21, 12/17/21**
 Hole Diameter (in) **8":0-235', 7":235-245'**
 Well Tag # **BNW 199**

Depth (ft)	Water Level	WELL CONSTRUCTION	Blows/ 6"	Graphic Symbol	DESCRIPTION
80					Moist to very moist, dark grayish brown, very gravelly, silty, fine to coarse SAND, non-cohesive; non-plastic matrix (SM). Very moist, dark gray to very dark gray, very sandy, fine GRAVEL, trace silt, some coarse gravel; bedded (GW).
85		Bentonite chips and native cave-in 1.5 to 120 feet			End of drilling 12/13/21; start drilling 12/14/21. Moist to very moist, grayish brown, silty, sandy, fine to coarse GRAVEL; massive/unsorted; cohesive non-plastic matrix (GM). Very moist, grayish brown, sandy, fine to coarse GRAVEL, trace to some silt; scattered cobbles (GW/GP). Moist to very moist, grayish brown, silty, sandy to very sandy, fine to coarse GRAVEL; cohesive non-plastic matrix; thin lenses (2 to 3 inches thick) of cleaner gravel, some silt to silty; stratified (GP-GM).
90		4-inch I.D. Sch 40 PVC riser -2.4 to 210.3 feet			Moist to very moist (baked), grayish brown, fine to coarse GRAVEL, some sand, trace silt; abundant cobbles; bedded (GP). Very moist, grayish brown, silty, sandy, fine to coarse GRAVEL, trace silt; scattered cobbles; roughly bedded (GM).
95					Very moist, grayish brown to light olive brown, sandy, fine to coarse GRAVEL, some silt; abundant cobbles; bedded (GP-GM).

NWELL-B_20200367H001.GPJ BORING.GDT 5/15/23

Sampler Type (ST):



2" OD Split Spoon Sampler (SPT)



3" OD Split Spoon Sampler (D & M)



Grab Sample



No Recovery



Ring Sample



Shelby Tube Sample

M - Moisture



Water Level (2/11/22)



Water Level at time of drilling (ATD)

Logged by: MJP

Approved by: JHS



associated
earth sciences
incorporated

Geologic & Monitoring Well Construction Log

Project Number
20200367H001

Well Number
EB-7W

Sheet
5 of 10

Project Name **Cumberland Property**
 Elevation (Top of Well Casing) **847.27 (Surveyed)**
 Water Level Elevation **~724**
 Drilling/Equipment **Cascade Drilling / TSI 150CC (Sonic)**
 Hammer Weight/Drop **N/A**

Location **King County, WA**
 Surface Elevation (ft) **844.90**
 Date Start/Finish **12/13/21, 12/17/21**
 Hole Diameter (in) **8":0-235', 7":235-245'**
 Well Tag # **BNW 199**

Depth (ft)	Water Level	WELL CONSTRUCTION	S T	Blows/ 6"	Graphic Symbol	DESCRIPTION
						Becomes very sandy, GRAVEL, some silt.
						Very moist, grayish brown, silty, sandy, fine to coarse GRAVEL; occasional cobbles; cohesive non-plastic matrix (GM).
						Very moist, grayish brown to light olive brown, sandy, fine to coarse GRAVEL, some silt to silty; scattered cobbles; bedded (GP-GM).
						Moist to very moist, grayish brown, silty, sandy, fine to coarse GRAVEL, cohesive non-plastic matrix (GM).
105		Bentonite chips and native cave-in 1.5 to 120 feet				Moist to very moist, grayish brown, fine to coarse GRAVEL, some sand to sandy, trace to some silt; fining upwards sequence (fine over coarse gravel); open framework (GP). Driller notes heavy caving.
						Pulverized cobbles at 107 feet.
110		4-inch I.D. Sch 40 PVC riser -2.4 to 210.3 feet				Moist (baked), brown (10YR), silty, sandy, fine to coarse GRAVEL; occasional cobbles; unsorted; diamict; matrix supported; cohesive non-plastic (GM).
						Very moist, grayish brown to brown, silty, sandy, fine to coarse GRAVEL; scattered abundant cobbles; bedded fining upwards sequences, cohesive low-plasticity matrix; clasts supported (GM).
115						Moist to very moist (baked), brown, silty, sandy, fine to coarse GRAVEL, trace boulders; abundant cobbles; cohesive low-plasticity matrix; appears clast supported; bedded; fabric in matrix (GM).
						Driller notes spinning boulders/cobbles during drive.
120						Very moist to wet, light olive brown, silty, sandy, fine to coarse GRAVEL; bedded; occasional cobbles (GM). No recovery, debris from caving.
						Very moist to wet, light olive brown, silty, sandy, fine to coarse GRAVEL; bedded; occasional cobbles (GM).

Sampler Type (ST):

- 2" OD Split Spoon Sampler (SPT)
- 3" OD Split Spoon Sampler (D & M)
- Grab Sample
- No Recovery
- Ring Sample
- Shelby Tube Sample

- M - Moisture
- Water Level (2/11/22)
- Water Level at time of drilling (ATD)

Logged by: MJP
 Approved by: JHS

NWELL-B_20200367H001.GPJ BORING.GDT 5/15/23



associated
earth sciences
incorporated

Geologic & Monitoring Well Construction Log

Project Number
20200367H001

Well Number
EB-7W

Sheet
6 of 10

Project Name **Cumberland Property**
 Elevation (Top of Well Casing) **847.27 (Surveyed)**
 Water Level Elevation **~724**
 Drilling/Equipment **Cascade Drilling / TSI 150CC (Sonic)**
 Hammer Weight/Drop **N/A**

Location **King County, WA**
 Surface Elevation (ft) **844.90**
 Date Start/Finish **12/13/21, 12/17/21**
 Hole Diameter (in) **8":0-235', 7":235-245'**
 Well Tag # **BNW 199**

Depth (ft)	Water Level	WELL CONSTRUCTION	Blows/ 6"	Graphic Symbol	DESCRIPTION
		Medium bentonite chips 120 to 207 feet			Wet, light olive brown, medium to coarse sandy, fine to coarse GRAVEL, trace to some silt; occasional cobbles; well sorted; bedded; water bearing (GP).
130		4-inch I.D. Sch 40 PVC riser -2.4 to 210.3 feet			Very moist to wet, light olive brown, sandy, fine to coarse GRAVEL; abundant cobbles, some silt; increased silt from pulverization; bedded; water-bearing (GP-GM). Wet, grayish brown to light olive brown, medium to coarse sandy, fine to coarse GRAVEL, scattered lenses of cobbles, trace to some silt; bedded; water-bearing (GP).
135					
140					Becomes some silt to silty (GP-GM).
					Moist to very moist, grayish brown to gray, silty to very silty, gravelly, fine to coarse SAND; unsorted; diamict; cohesive low-plasticity matrix; mass wastage deposit (?) (SM).
145		Medium bentonite chips 120 to 207 feet			Very moist to wet, light olive brown, medium to coarse sandy, fine to coarse GRAVEL, trace to some silt; bedded; occasional cobbles; water-bearing (GP-GM). As above, some silt to silty; faintly bedded (GW-GM).

NWELL-B_20200367H001.GPJ BORING.GDT 5/15/23

Sampler Type (ST):

- 2" OD Split Spoon Sampler (SPT)
- 3" OD Split Spoon Sampler (D & M)
- Grab Sample
- No Recovery
- Ring Sample
- Shelby Tube Sample

- M - Moisture
- Water Level (2/11/22)
- Water Level at time of drilling (ATD)

Logged by: MJP
Approved by: JHS



associated
earth sciences
incorporated

Geologic & Monitoring Well Construction Log

Project Number
20200367H001

Well Number
EB-7W

Sheet
7 of 10

Project Name **Cumberland Property**
Elevation (Top of Well Casing) **847.27 (Surveyed)**
Water Level Elevation **~724**
Drilling/Equipment **Cascade Drilling / TSI 150CC (Sonic)**
Hammer Weight/Drop **N/A**

Location **King County, WA**
Surface Elevation (ft) **844.90**
Date Start/Finish **12/13/21, 12/17/21**
Hole Diameter (in) **8":0-235', 7":235-245'**
Well Tag # **BNW 199**

Depth (ft)	Water Level	WELL CONSTRUCTION	S T	Blows/ 6"	Graphic Symbol	DESCRIPTION
		4-inch I.D. Sch 40 PVC riser -2.4 to 210.3 feet				Wet, gray to brown, gravelly, fine to coarse SAND, some silt, faintly bedded; water-bearing (SW-SM).
						Vashon Lodgement Till Moist, gray (GLEY 1 to 5Y), very silty, gravelly, fine SAND; diamict; subrounded to rounded spherical gravel; low- to medium-plasticity matrix; lodgement till; sharp contact; strongly effervescent (SM).
155						Pre-Vashon Deposits Very moist, gray (GLEY1), fine SAND, some silt, trace gravel; bedded; sharp contact; rip-up gray to dark gray diamict clast at 156 feet (SP-SM). Wet, dark gray, fine to coarse SAND, some fine gravel, trace silt; bedded, water-bearing (SW).
160						Radiocarbon age: 18,202 - 17,890 cal BP (wood) Wet, gray, medium to coarse SAND, some fine gravel to gravelly; bedded (SP).
165		Medium bentonite chips 120 to 207 feet				Very moist to wet, gray, silty, fine SAND; bedded (SM). Very moist to wet, gray, medium SAND, trace silt; bedded (SP).
170		4-inch I.D. Sch 40 PVC riser -2.4 to 210.3 feet				Very moist to wet, gray, fine to medium SAND, some silt to silty; bedded (SM). Very moist to wet, gray, fine to medium SAND, some silt; bedded (SP-SM). Very moist, gray, silty, fine SAND, trace gravel; faintly cross-bedded (SM). As above, some gravel; contains drop stones? (SM). Grades to some silt to silty; massive; mildly effervescent (SM).

Sampler Type (ST):



2" OD Split Spoon Sampler (SPT)



No Recovery

M - Moisture

Logged by: MJP



3" OD Split Spoon Sampler (D & M)



Ring Sample



Water Level (2/11/22)

Approved by: JHS



Grab Sample



Shelby Tube Sample



Water Level at time of drilling (ATD)

NWELL-B_20200367H001.GPJ BORING.GDT 5/15/23



associated
earth sciences
incorporated

Geologic & Monitoring Well Construction Log

Project Number
20200367H001

Well Number
EB-7W

Sheet
8 of 10







Project Name **Cumberland Property**
 Elevation (Top of Well Casing) **847.27 (Surveyed)**
 Water Level Elevation **~724**
 Drilling/Equipment **Cascade Drilling / TSI 150CC (Sonic)**
 Hammer Weight/Drop **N/A**



Location **King County, WA**
 Surface Elevation (ft) **844.90**
 Date Start/Finish **12/13/21, 12/17/21**
 Hole Diameter (in) **8":0-235', 7":235-245'**
 Well Tag # **BNW 199**

Depth (ft)	Water Level	WELL CONSTRUCTION	S T	Blows/ 6"	Graphic Symbol	DESCRIPTION
180						Moist, gray to dark gray (5Y), silty, gravelly, fine to medium SAND, trace coarse sand; occasional cobbles; subrounded, oblate to spherical, and bladed clasts; non-plastic matrix; diamictic; mass wastage (?); effervescent (SM).
185		Medium bentonite chips 120 to 207 feet				<p>Pre-Vashon Deposits Recovered but drill string water blasted out sample during retrieval; driller notes lots of heave below 180 feet.</p> <p>Wet, gray, gravelly, medium to coarse SAND, trace silt; bedded (SP).</p> <p>Wet, gray, sandy, fine to coarse GRAVEL, some silt to silty; abundant cobbles; bedded (GP-GM).</p>
190		4-inch I.D. Sch 40 PVC riser -2.4 to 210.3 feet				Wet, gray, gravelly to very gravelly, medium to coarse SAND, trace silt; occasional cobbles; bedded (SP/SW).
195						<p>Recovered 192 to 195 feet on clean out run but accidentally flushed out of casing by driller; recovered sandy material looks like above (SP/SW?)</p> <p>Wet, gray, gravelly to very gravelly, medium to coarse SAND, trace silt; occasional cobbles; bedded (SP/SW).</p> <p>Wet, gray to olive gray, fine to coarse GRAVEL, some sand, trace to some silt; scattered cobbles; bedded (GP).</p>
						Wet, gray, very gravelly, medium to coarse SAND, trace silt, ranging to very sandy, fine GRAVEL, trace silt; bedded (SP to GP).

NWELL-B_20200367H001.GPJ BORING.GDT 5/15/23

Sampler Type (ST):

-  2" OD Split Spoon Sampler (SPT)
-  3" OD Split Spoon Sampler (D & M)
-  Grab Sample
-  No Recovery
-  Ring Sample
-  Shelby Tube Sample

- M - Moisture
-  Water Level (2/11/22)
-  Water Level at time of drilling (ATD)

Logged by: MJP
Approved by: JHS



associated
earth sciences
incorporated

Geologic & Monitoring Well Construction Log

Project Number
20200367H001

Well Number
EB-7W

Sheet
9 of 10





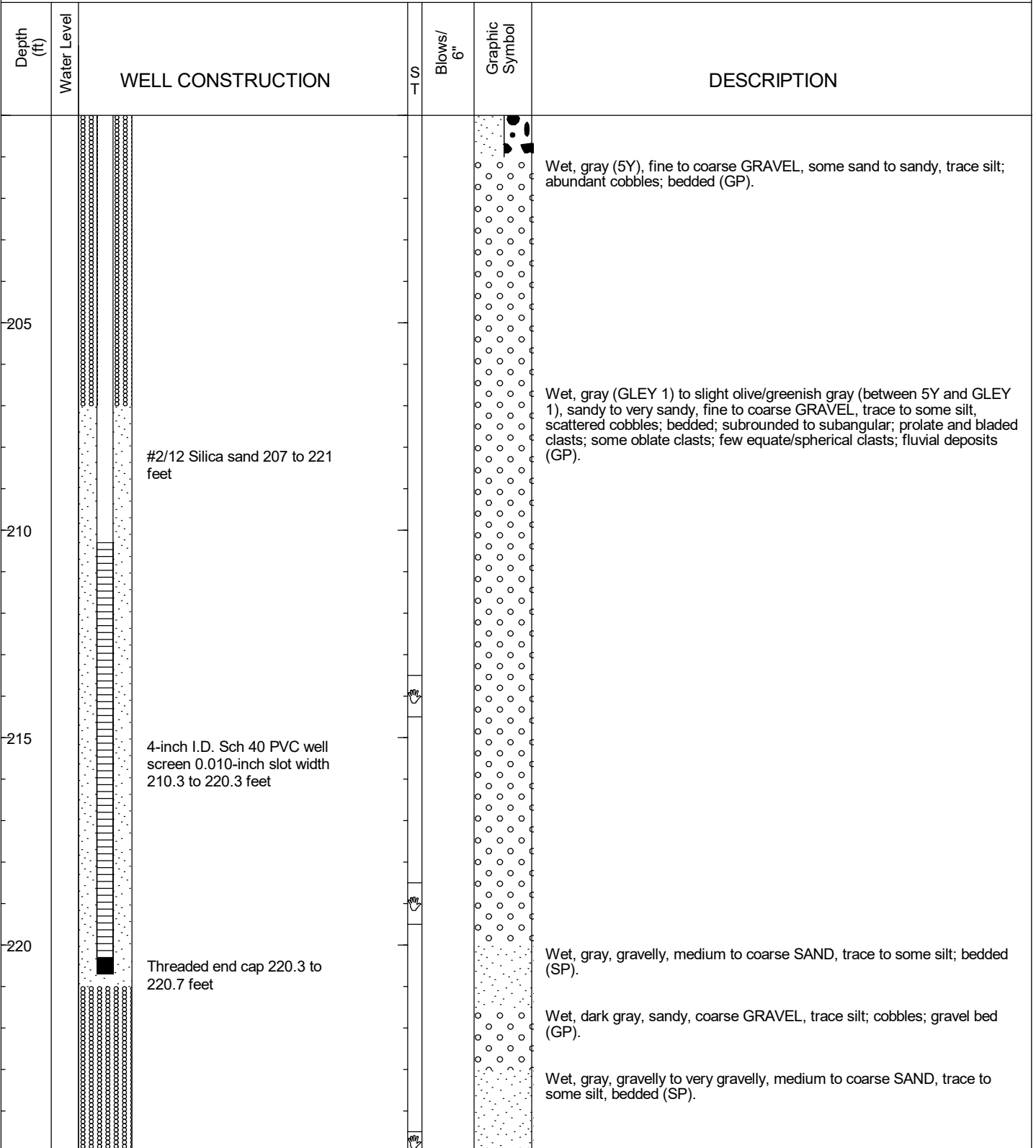

Project Name **Cumberland Property**
 Elevation (Top of Well Casing) **847.27 (Surveyed)**
 Water Level Elevation **~724**
 Drilling/Equipment **Cascade Drilling / TSI 150CC (Sonic)**
 Hammer Weight/Drop **N/A**



Location **King County, WA**
 Surface Elevation (ft) **844.90**
 Date Start/Finish **12/13/21, 12/17/21**
 Hole Diameter (in) **8":0-235', 7":235-245'**
 Well Tag # **BNW 199**



NWELL-B_20200367H001.GPJ BORING.GDT 5/15/23

Sampler Type (ST):

-  2" OD Split Spoon Sampler (SPT)
-  3" OD Split Spoon Sampler (D & M)
-  Grab Sample
-  No Recovery
-  Ring Sample
-  Shelby Tube Sample

- M - Moisture
-  Water Level (2/11/22)
-  Water Level at time of drilling (ATD)

Logged by: MJP
Approved by: JHS



associated
earth sciences
incorporated

Geologic & Monitoring Well Construction Log

Project Number
20200367H001

Well Number
EB-7W

Sheet
10 of 10

Project Name **Cumberland Property**
 Elevation (Top of Well Casing) **847.27 (Surveyed)**
 Water Level Elevation **~724**
 Drilling/Equipment **Cascade Drilling / TSI 150CC (Sonic)**
 Hammer Weight/Drop **N/A**

Location **King County, WA**
 Surface Elevation (ft) **844.90**
 Date Start/Finish **12/13/21, 12/17/21**
 Hole Diameter (in) **8":0-235', 7":235-245'**
 Well Tag # **BNW 199**

Depth (ft)	Water Level	WELL CONSTRUCTION	Blows/ 6"	Graphic Symbol	DESCRIPTION
230		Medium bentonite chips 221 to 240 feet			Wet, gray, sandy to very sandy, fine to coarse GRAVEL, some silt; scattered cobbles; large cobbles near lower contact (GP-GM).
235					Wet, greenish gray (GLEY1), coarse sandy, fine to coarse GRAVEL, some silt, with large cobbles and small boulders; drilling action consistent with cobbles and boulders; difficulty advancing casing (GP-GM).
					Very moist, greenish gray, silty, sandy, fine to coarse GRAVEL; fractured and abundant cobbles; cohesive non-plastic to low-plasticity matrix; stratified; clast supported; increased silt due to pulverization (GM).
					Very moist, gray, silty, sandy, fine to coarse GRAVEL; abundant cobbles; diamict with coarse sand lenses; stratified; low-plasticity matrix (GM).
240		Native cave-in 240 to 245 feet			Wet, gray (GLEY1), gravelly to very gravelly, medium to coarse SAND, trace to some silt; scattered cobbles (SP-SM).
245					Regolith(?) - Wet, gray (2.5Y), sandy, fine to coarse gravel, some silt to silty; abundant cobbles; layer (few in. thick) of dark brown weathered coal(?) (GP-GM). Very moist, gray (2.5Y to 10YR) mottled, silty, gravelly, fine to coarse SAND; thinly bedded, low-plasticity; small weathered boulders (SP-SM). Well completed at 220 feet on 12/17/21. Groundwater encountered at 125 feet ATD. Groundwater measured at 132.0 feet after drilling on 12/17/21, 125.3 feet after development on 12/23/21, at 122.5 feet on 1/12/22, and at 120.6 feet on 2/11/22. 240 volt grundfos 5-SQE-180 pump installed on 4/11/22

NWELL-B_20200367H001.GPJ BORING.GDT 5/15/23

Sampler Type (ST):

- 2" OD Split Spoon Sampler (SPT)
- 3" OD Split Spoon Sampler (D & M)
- Grab Sample
- No Recovery
- Ring Sample
- Shelby Tube Sample

- M - Moisture
- Water Level (2/11/22)
- Water Level at time of drilling (ATD)

Logged by: MJP
Approved by: JHS



associated
earth sciences
incorporated

Geologic & Monitoring Well Construction Log

Project Number
20200367H001

Well Number
EB-8W

Sheet
1 of 7

Project Name **Cumberland Property**
 Elevation (Top of Well Casing) **848.66 (Surveyed)**
 Water Level Elevation **~719**
 Drilling/Equipment **Holt Services / TSI 150CC (Sonic)**
 Hammer Weight/Drop **N/A**

Location **King County, WA**
 Surface Elevation (ft) **845.61**
 Date Start/Finish **1/26/22, 1/31/22**
 Hole Diameter (in) **9":0-90', 8": 90-140', 7":140-150'**
 Well Tag # **BNY 893**

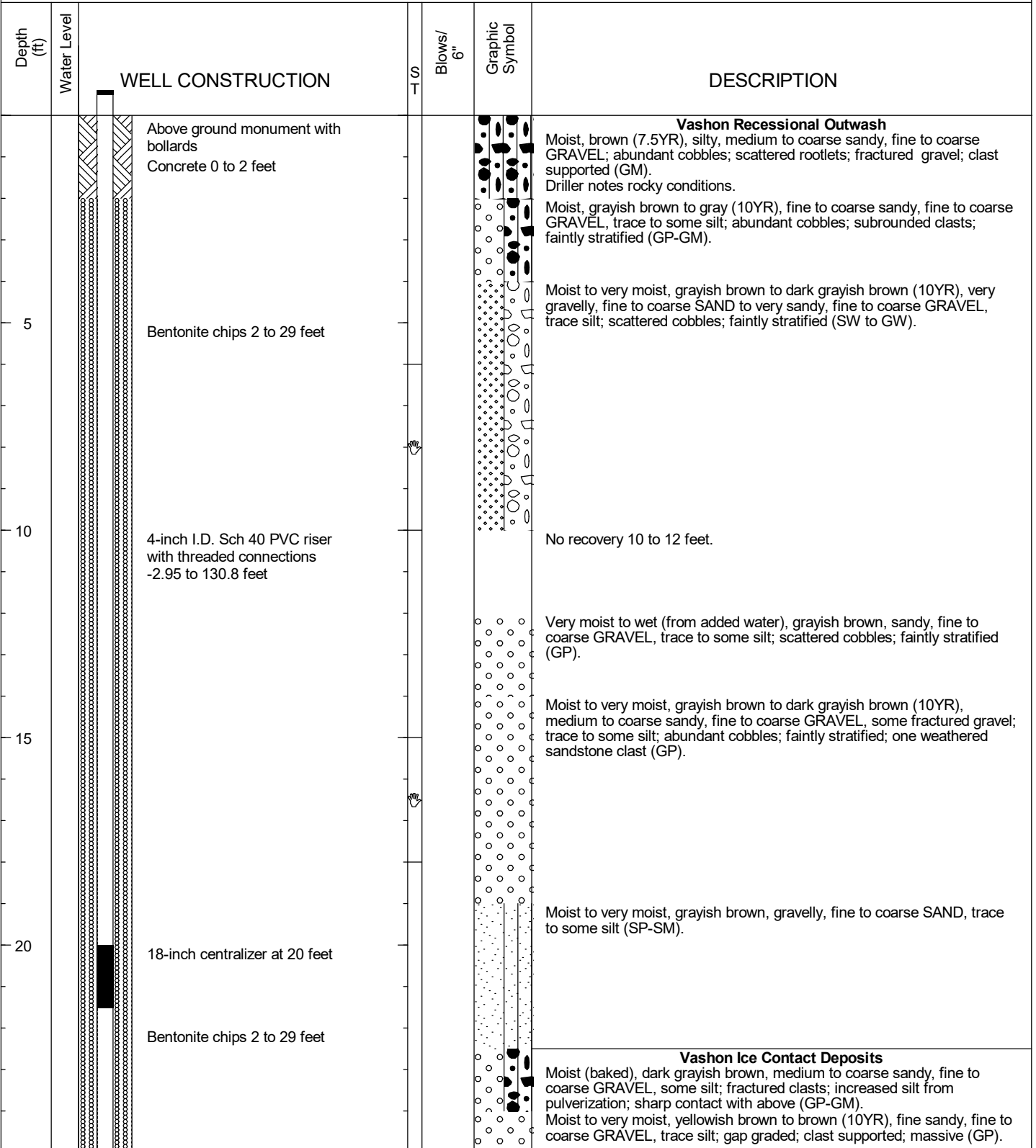

Sampler Type (ST):

- 2" OD Split Spoon Sampler (SPT)
- 3" OD Split Spoon Sampler (D & M)
- Grab Sample
- No Recovery
- Ring Sample
- Shelby Tube Sample

M - Moisture

Water Level (2/11/22)

Water Level at time of drilling (ATD)

Logged by: MJP

Approved by: JHS

NWELL-B_20200367H001.GPJ BORING.GDT 5/15/23



associated
earth sciences
incorporated

Geologic & Monitoring Well Construction Log

Project Number
20200367H001

Well Number
EB-8W

Sheet
2 of 7

Project Name **Cumberland Property**
 Elevation (Top of Well Casing) **848.66 (Surveyed)**
 Water Level Elevation **~719**
 Drilling/Equipment **Holt Services / TSI 150CC (Sonic)**
 Hammer Weight/Drop **N/A**

Location **King County, WA**
 Surface Elevation (ft) **845.61**
 Date Start/Finish **1/26/22, 1/31/22**
 Hole Diameter (in) **9":0-90', 8": 90-140', 7":140-150'**
 Well Tag # **BNY 893**

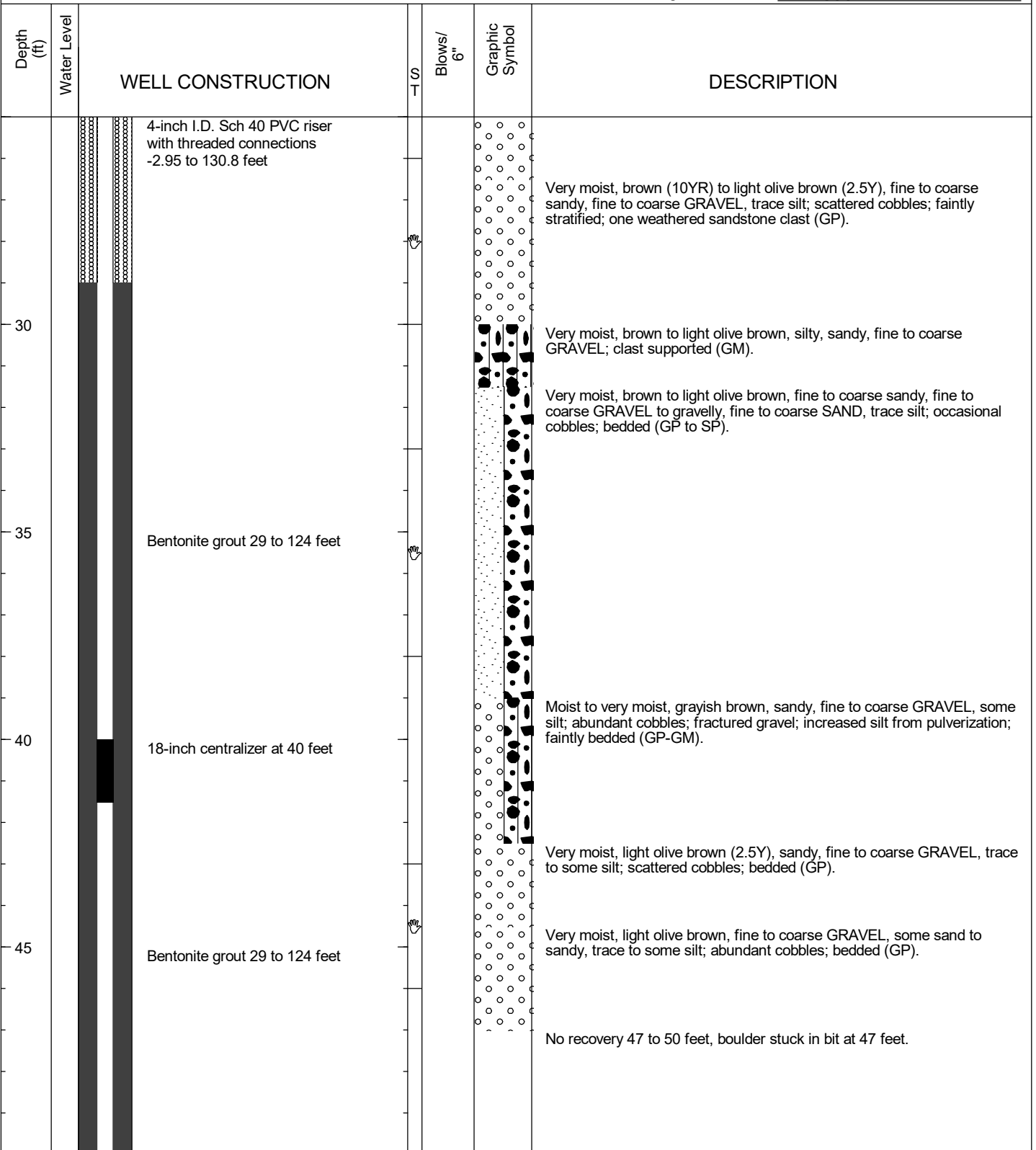

NWELL-B_20200367H001.GPJ BORING.GDT 5/15/23

Sampler Type (ST):

- 2" OD Split Spoon Sampler (SPT)
- 3" OD Split Spoon Sampler (D & M)
- Grab Sample
- No Recovery
- Ring Sample
- Shelby Tube Sample

- M - Moisture
- Water Level (2/11/22)
- Water Level at time of drilling (ATD)

Logged by: MJP
Approved by: JHS



associated
earth sciences
incorporated

Geologic & Monitoring Well Construction Log

Project Number
20200367H001

Well Number
EB-8W

Sheet
3 of 7

Project Name **Cumberland Property**
 Elevation (Top of Well Casing) **848.66 (Surveyed)**
 Water Level Elevation **~719**
 Drilling/Equipment **Holt Services / TSI 150CC (Sonic)**
 Hammer Weight/Drop **N/A**

Location **King County, WA**
 Surface Elevation (ft) **845.61**
 Date Start/Finish **1/26/22, 1/31/22**
 Hole Diameter (in) **9":0-90', 8": 90-140', 7":140-150'**
 Well Tag # **BNY 893**

Depth (ft)	Water Level	WELL CONSTRUCTION	Blows/ 6"	Graphic Symbol	DESCRIPTION
		4-inch I.D. Sch 40 PVC riser with threaded connections -2.95 to 130.8 feet			No recovery 50 to 52 feet, boulder stuck but then pushed through.
55					Moist (baked), grayish brown, sandy, fine to coarse GRAVEL, some silt (GP). Pulverized boulder at 52 feet.
					Very moist to wet, light olive brown, very gravelly, medium to coarse SAND, trace silt; abundant cobbles; bedded (SP).
					Very moist, dark grayish brown, fine gravelly, fine to coarse SAND; occasional cobbles; bedded (SP).
60		18-inch centralizer at 60 feet			Moist to very moist, grayish brown, silty, fine gravelly, fine to coarse SAND; unsorted; diamictic; noncohesive matrix; matrix supported (SM). Moist to very moist, grayish brown, very gravelly, fine to coarse SAND, trace to some silt; faintly stratified (SP).
					Very moist, grayish brown to light olive brown, medium to coarse sandy, fine to coarse GRAVEL, trace to some silt; faintly bedded; scattered cobbles; subrounded gravel (GP-GM).
65		Bentonite grout 29 to 124 feet			Becomes very moist to wet.
					Very moist, light olive brown, sandy, fine to coarse GRAVEL, some silt within beds of medium to coarse SAND; scattered cobbles; partially pulverized/some fractured gravel; increased silt from drilling (GP-GM).
70		4-inch I.D. Sch 40 PVC riser with threaded connections -2.95 to 130.8 feet			Very moist to wet, light olive brown, fine to coarse GRAVEL, some sand to sandy, trace silt; subrounded to rounded gravel; bedded (GP).

Sampler Type (ST):



2" OD Split Spoon Sampler (SPT)



3" OD Split Spoon Sampler (D & M)



Grab Sample



No Recovery



Ring Sample



Shelby Tube Sample

M - Moisture



Water Level (2/11/22)



Water Level at time of drilling (ATD)

Logged by: MJP

Approved by: JHS

NWELL-B_20200367H001.GPJ BORING.GDT 5/15/23



associated
earth sciences
incorporated

Geologic & Monitoring Well Construction Log

Project Number
20200367H001

Well Number
EB-8W

Sheet
4 of 7

Project Name **Cumberland Property**
 Elevation (Top of Well Casing) **848.66 (Surveyed)**
 Water Level Elevation **~719**
 Drilling/Equipment **Holt Services / TSI 150CC (Sonic)**
 Hammer Weight/Drop **N/A**

Location **King County, WA**
 Surface Elevation (ft) **845.61**
 Date Start/Finish **1/26/22, 1/31/22**
 Hole Diameter (in) **9":0-90', 8": 90-140', 7":140-150'**
 Well Tag # **BNY 893**

Depth (ft)	Water Level	WELL CONSTRUCTION	Blows/ 6"	Graphic Symbol	DESCRIPTION
80		18-inch centralizer at 80 feet			
85		Bentonite grout 29 to 124 feet			
90		4-inch I.D. Sch 40 PVC riser with threaded connections -2.95 to 130.8 feet			No recovery 88 to 90 feet, drill action consistent with below.
95					Driller down sizes casing and core barrel at 90 feet. Slightly moist (baked), grayish brown, fine to coarse GRAVEL, some sand to sandy, trace silt; abundant cobbles; highly pulverized and altered from drilling; increased fines from pulverization (GP). Drill action recovery, and pulverization consistent with cobbles and boulders.
					Moist to very moist, grayish brown, medium to coarse sandy, fine to coarse GRAVEL, trace to some silt; abundant cobbles; faintly bedded (GP). Thin groundwater interpreted based on nearby spring/stratigraphic correlations.

NWELL-B_20200367H001.GPJ BORING.GDT 5/15/23

Sampler Type (ST):



2" OD Split Spoon Sampler (SPT)



3" OD Split Spoon Sampler (D & M)



Grab Sample



No Recovery



Ring Sample



Shelby Tube Sample

M - Moisture



Water Level (2/11/22)



Water Level at time of drilling (ATD)

Logged by: MJP

Approved by: JHS



associated
earth sciences
incorporated

Geologic & Monitoring Well Construction Log

Project Number
20200367H001

Well Number
EB-8W

Sheet
5 of 7







Project Name **Cumberland Property**
 Elevation (Top of Well Casing) **848.66 (Surveyed)**
 Water Level Elevation **~719**
 Drilling/Equipment **Holt Services / TSI 150CC (Sonic)**
 Hammer Weight/Drop **N/A**



Location **King County, WA**
 Surface Elevation (ft) **845.61**
 Date Start/Finish **1/26/22, 1/31/22**
 Hole Diameter (in) **9":0-90', 8": 90-140', 7":140-150'**
 Well Tag # **BNY 893**

Depth (ft)	Water Level	WELL CONSTRUCTION	S T	Blows/ 6"	Graphic Symbol	DESCRIPTION
		18-inch centralizer at 100 feet				Vashon Lodgement Till Moist, mottled grayish brown (10YR) and brown (7.5YR), silty, very gravelly, fine to medium SAND; nonstratified; matrix supported; low plasticity to nonplastic; weathered (SM).
105		Bentonite grout 29 to 124 feet				Moist, dark gray (7.5YR to 10YR), silty, very gravelly, fine to medium SAND; unsorted; diamictic; low plasticity to nonplastic matrix; matrix supported scattered cobbles; subrounded to rounded gravel; equate to bladed clast shape; cascade (volcanic) provenance is 50-60%; polymictic; strongly effervescent (SM).
110		4-inch I.D. Sch 40 PVC riser with threaded connections -2.95 to 130.8 feet				Pre-Vashon Deposits Moist to very moist, dark gray (GLEY1), gravelly, fine to coarse SAND, some silt; thin silty interbeds (1 to 2 inches thick); stratified (SP-SM).
115						
120		18-inch centralizer at 120 feet				Very moist, dark gray (GLEY1), fine to coarse SAND, trace to some gravel, trace to some silt; faintly bedded (SP).
						Contains fragments of weathered sandstone at 123 feet.

NWELL-B_20200367H001.GPJ BORING.GDT 5/15/23

Sampler Type (ST):

-  2" OD Split Spoon Sampler (SPT)
-  3" OD Split Spoon Sampler (D & M)
-  Grab Sample
-  No Recovery
-  Ring Sample
-  Shelby Tube Sample

- M - Moisture
-  Water Level (2/11/22)
-  Water Level at time of drilling (ATD)

Logged by: MJP
Approved by: JHS



associated
earth sciences
incorporated

Geologic & Monitoring Well Construction Log

Project Number
20200367H001

Well Number
EB-8W

Sheet
6 of 7

Project Name **Cumberland Property**
 Elevation (Top of Well Casing) **848.66 (Surveyed)**
 Water Level Elevation **~719**
 Drilling/Equipment **Holt Services / TSI 150CC (Sonic)**
 Hammer Weight/Drop **N/A**

Location **King County, WA**
 Surface Elevation (ft) **845.61**
 Date Start/Finish **1/26/22, 1/31/22**
 Hole Diameter (in) **9":0-90', 8": 90-140', 7":140-150'**
 Well Tag # **BNY 893**

Depth (ft)	Water Level	WELL CONSTRUCTION	Blows/ 6"	Graphic Symbol	DESCRIPTION
		Bentonite chips (hydrated) 124 to 127 feet			Wet, dark gray, gravelly, coarse SAND, trace silt; bedded (SP).
		10/20 filter sand 127 to 141 feet			Wet, dark gray, fine to coarse SAND, trace to some gravel; bedded (SP).
130					Recovered but sample missing, as below (GP-GM).
					Wet, grayish brown, medium to coarse sandy, fine to coarse GRAVEL, some silt; scattered cobbles; bedded (GP-GM).
135		4-inch I.D. Sch 40 PVC well screen 0.020-inch slot width 130.8 to 140.8 feet			Wet, dark gray, medium to coarse SAND, some gravel to gravelly, trace silt; bedded (SP).
140					Very moist to wet, dark gray, very gravelly, fine to coarse SAND, some silt to silty (SP-SM).
		Threaded end cap 140.8 to 141.2 feet			Moist, gray to dark gray (5Y), silty, sandy, fine to coarse GRAVEL, some clay; unsorted; diamicton; matrix supported; moderate plasticity; ~90% cascade volcanics and ~10% local Tp sandstone (GM).
					Puget Group Bedrock Slightly weathered, thinly bedded, light olive, gray (5Y6/1) to medium light gray (N6), fine grained, moderately weak (R2), SANDSTONE, highly fractured from drilling. Becomes fresh (un-weathered).
145		Bentonite chips 141 to 150 feet			

NWELL-B_20200367H001.GPJ BORING.GDT 5/15/23

Sampler Type (ST):

- 2" OD Split Spoon Sampler (SPT)
- 3" OD Split Spoon Sampler (D & M)
- Grab Sample
- No Recovery
- Ring Sample
- Shelby Tube Sample

- M - Moisture
- Water Level (2/11/22)
- Water Level at time of drilling (ATD)

Logged by: MJP
Approved by: JHS



associated
earth sciences
incorporated

Geologic & Monitoring Well Construction Log

Project Number
20200367H001

Well Number
EB-8W

Sheet
7 of 7

Project Name Cumberland Property
 Elevation (Top of Well Casing) 848.66 (Surveyed)
 Water Level Elevation ~719
 Drilling/Equipment Holt Services / TSI 150CC (Sonic)
 Hammer Weight/Drop N/A

Location King County, WA
 Surface Elevation (ft) 845.61
 Date Start/Finish 1/26/22, 1/31/22
 Hole Diameter (in) 9":0-90', 8": 90-140', 7":140-150'
 Well Tag # BNY 893

Depth (ft)	Water Level	WELL CONSTRUCTION	S T	Blows/ 6"	Graphic Symbol	DESCRIPTION
155						Boring terminated at 150 feet Well completed at 140.8 feet on 1/31/22. Groundwater encountered at 98 and 127 feet ATD. Groundwater measured at 126.6 on 2/11/22. Groundwater present above till at 100 feet; water level inferred from moisture content in bags. Water in drill rods after 110 to 120 foot drive with casing at 100 feet.
160						
165						
170						

Sampler Type (ST):



2" OD Split Spoon Sampler (SPT)



No Recovery

M - Moisture

Logged by: MJP



3" OD Split Spoon Sampler (D & M)



Ring Sample



Water Level (2/11/22)

Approved by: JHS



Grab Sample



Shelby Tube Sample



Water Level at time of drilling (ATD)

NWELL-B_20200367H001.GPJ BORING.GDT 5/15/23



associated
earth sciences
incorporated

Geologic & Monitoring Well Construction Log

Project Number
20200367H001

Well Number
EB-9W

Sheet
1 of 8

Project Name **Cumberland Property**
 Elevation (Top of Well Casing) **810.42 (Surveyed)**
 Water Level Elevation _____
 Drilling/Equipment **Holt Services / TSI 150CC (Sonic)**
 Hammer Weight/Drop **N/A**

Location **King County, WA**
 Surface Elevation (ft) **807.77**
 Date Start/Finish **4/25/22, 4/28/22**
 Hole Diameter (in) **8": 0-190', 7": 190-197'**
 Well Tag # **BPK 505**

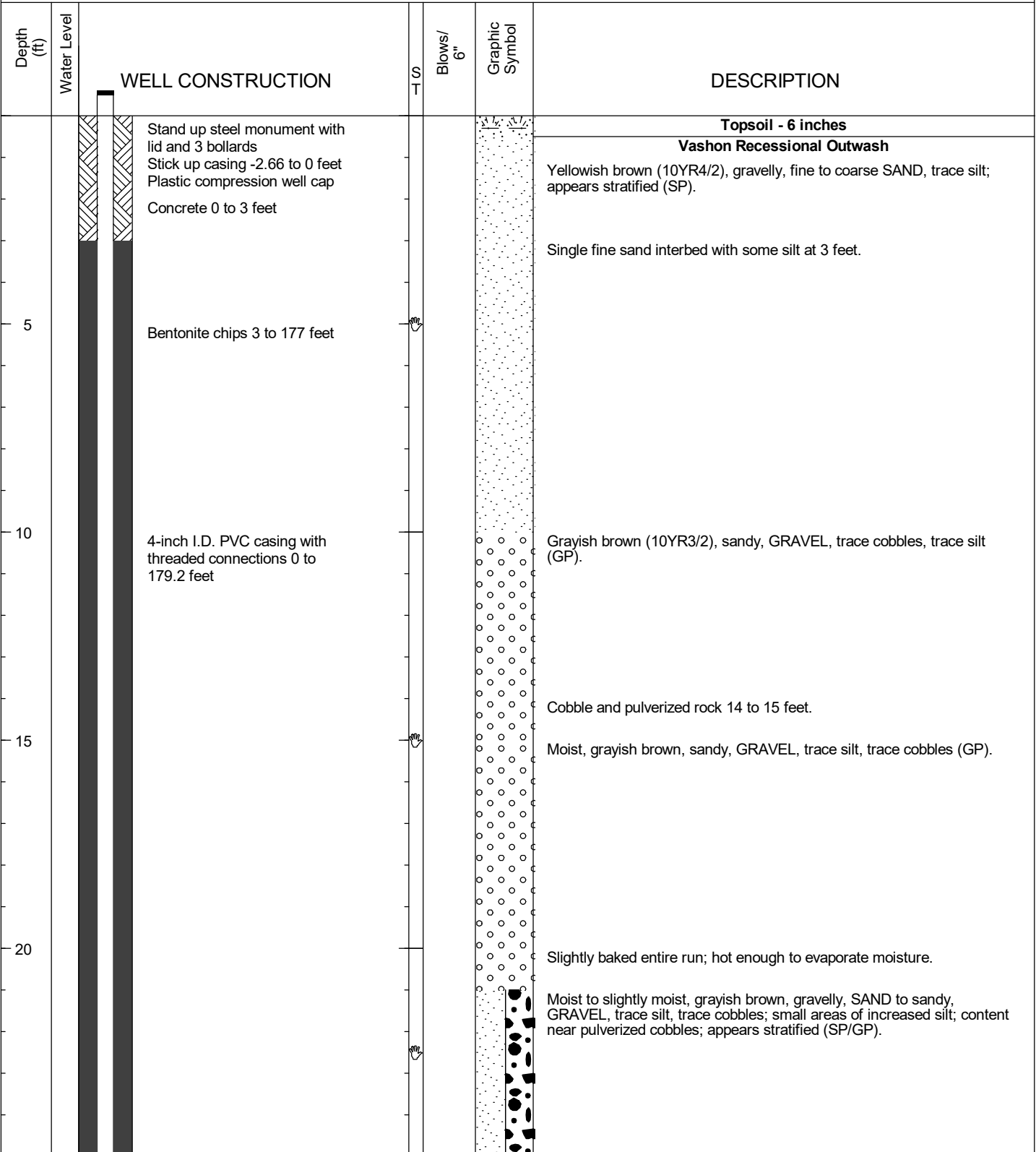

NWELL-B_20200367H001.GPJ BORING.GDT 5/15/23

Sampler Type (ST):



2" OD Split Spoon Sampler (SPT)



3" OD Split Spoon Sampler (D & M)



Grab Sample



No Recovery



Ring Sample



Shelby Tube Sample

M - Moisture



Water Level (5/13/22)



Water Level at time of drilling (ATD)

Logged by: JG

Approved by: CJK



associated
earth sciences
incorporated

Geologic & Monitoring Well Construction Log

Project Number
20200367H001

Well Number
EB-9W

Sheet
2 of 8

Project Name **Cumberland Property**
 Elevation (Top of Well Casing) **810.42 (Surveyed)**
 Water Level Elevation _____
 Drilling/Equipment **Holt Services / TSI 150CC (Sonic)**
 Hammer Weight/Drop **N/A**

Location **King County, WA**
 Surface Elevation (ft) **807.77**
 Date Start/Finish **4/25/22, 4/28/22**
 Hole Diameter (in) **8": 0-190', 7": 190-197'**
 Well Tag # **BPK 505**

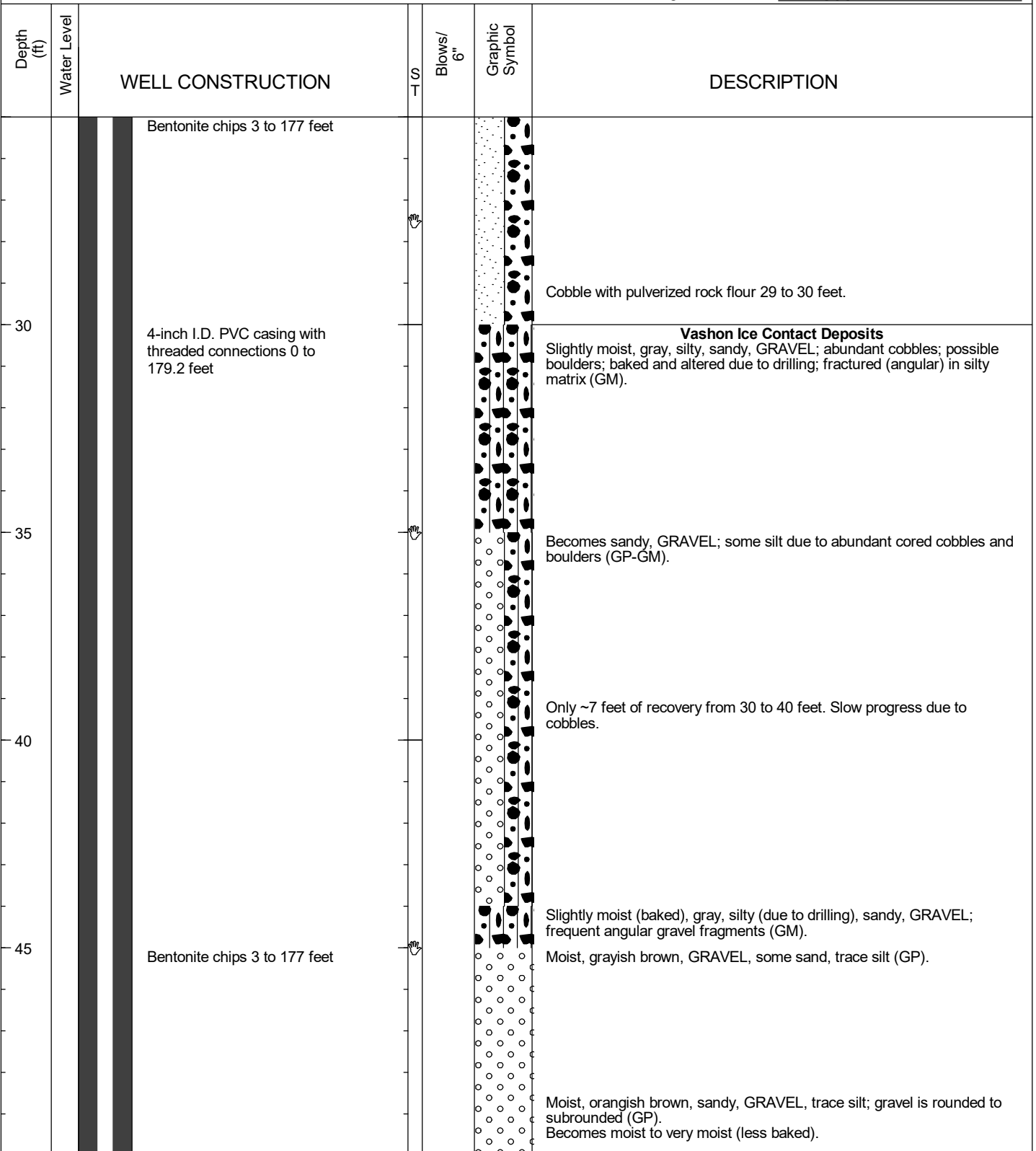

NWELL-B_20200367H001.GPJ BORING.GDT 5/15/23

Sampler Type (ST):



2" OD Split Spoon Sampler (SPT)



3" OD Split Spoon Sampler (D & M)



Grab Sample



No Recovery



Ring Sample



Shelby Tube Sample

M - Moisture



Water Level (5/13/22)



Water Level at time of drilling (ATD)

Logged by: JG

Approved by: CJK



associated
earth sciences
incorporated

Geologic & Monitoring Well Construction Log

Project Number
20200367H001

Well Number
EB-9W

Sheet
3 of 8

Project Name **Cumberland Property**
 Elevation (Top of Well Casing) **810.42 (Surveyed)**
 Water Level Elevation _____
 Drilling/Equipment **Holt Services / TSI 150CC (Sonic)**
 Hammer Weight/Drop **N/A**

Location **King County, WA**
 Surface Elevation (ft) **807.77**
 Date Start/Finish **4/25/22, 4/28/22**
 Hole Diameter (in) **8": 0-190', 7": 190-197'**
 Well Tag # **BPK 505**

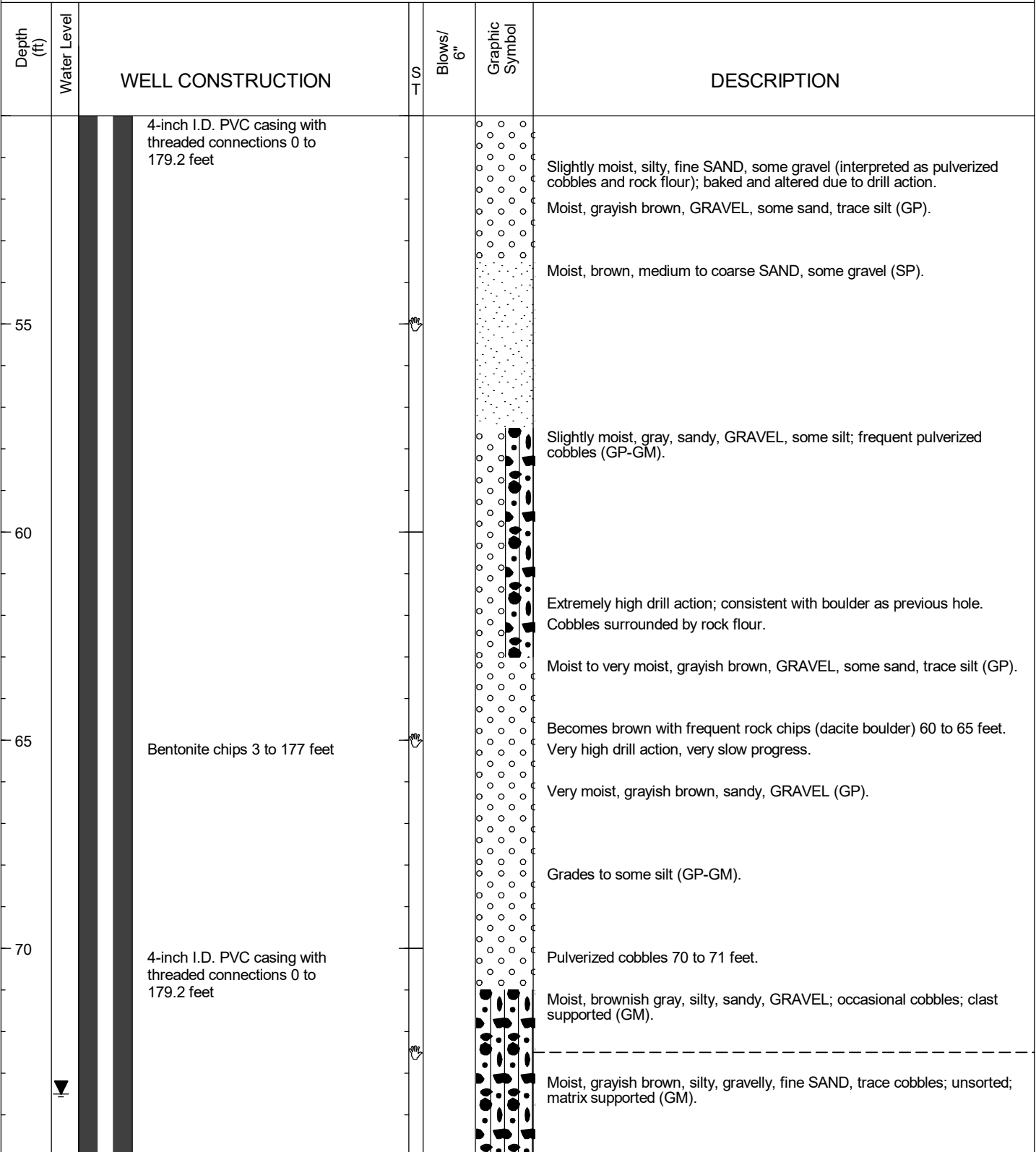

NWELL-B_20200367H001.GPJ BORING.GDT 5/15/23

Sampler Type (ST):



2" OD Split Spoon Sampler (SPT)



3" OD Split Spoon Sampler (D & M)



Grab Sample



No Recovery



Ring Sample



Shelby Tube Sample

M - Moisture



Water Level (5/13/22)



Water Level at time of drilling (ATD)

Logged by: JG

Approved by: CJK



associated
earth sciences
incorporated

Geologic & Monitoring Well Construction Log

Project Number
20200367H001

Well Number
EB-9W

Sheet
4 of 8

Project Name Cumberland Property
Elevation (Top of Well Casing) 810.42 (Surveyed)
Water Level Elevation _____
Drilling/Equipment Holt Services / TSI 150CC (Sonic)
Hammer Weight/Drop N/A

Location King County, WA
Surface Elevation (ft) 807.77
Date Start/Finish 4/25/22, 4/28/22
Hole Diameter (in) 8": 0-190', 7": 190-197'
Well Tag # BPK 505

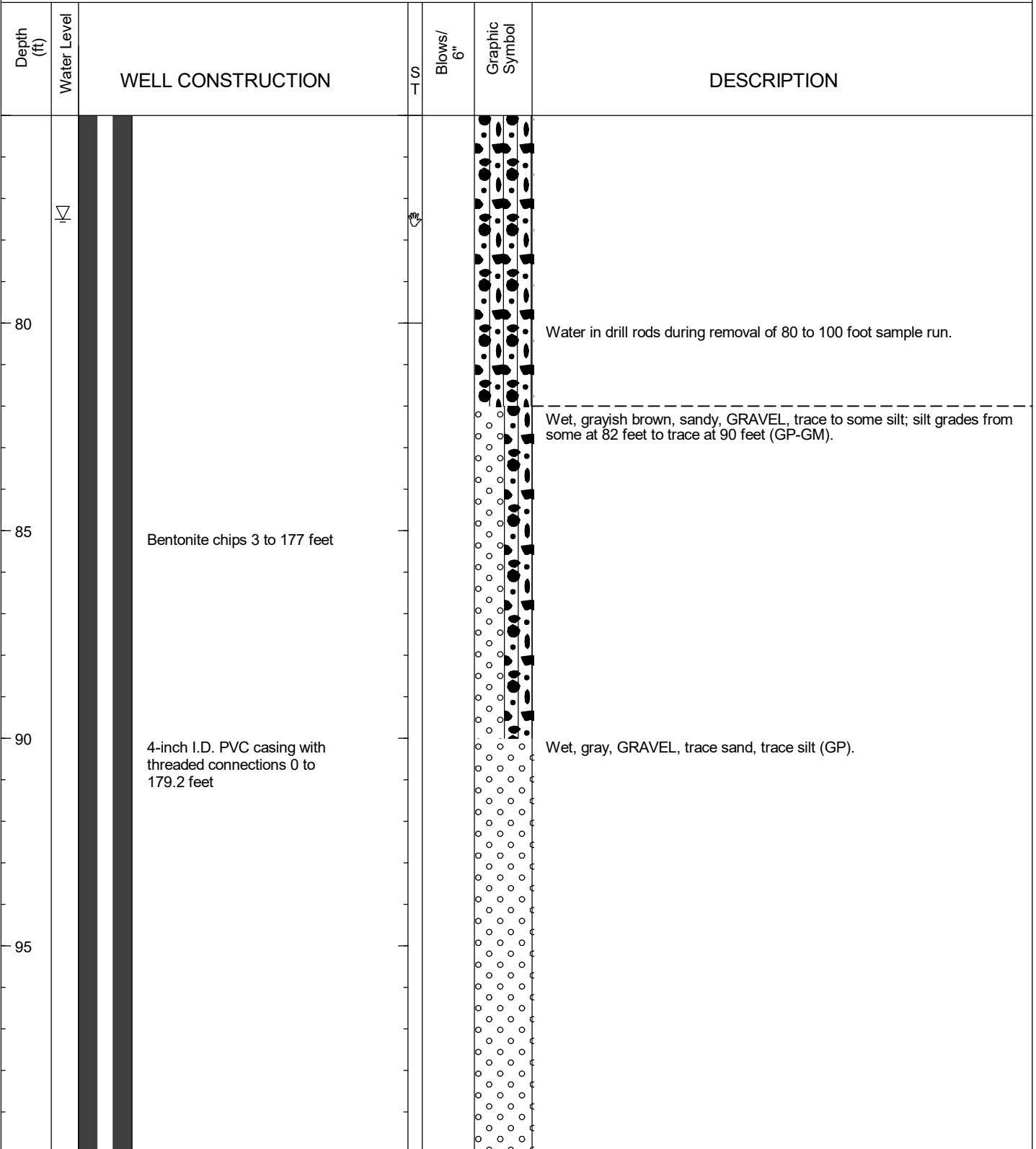

NWELL-B_20200367H001.GPJ BORING.GDT 5/15/23

Sampler Type (ST):

- 2" OD Split Spoon Sampler (SPT)
- 3" OD Split Spoon Sampler (D & M)
- Grab Sample
- No Recovery
- Ring Sample
- Shelby Tube Sample

M - Moisture

Water Level (5/13/22)

Water Level at time of drilling (ATD)

Logged by: JG

Approved by: CJK



associated
earth sciences
incorporated

Geologic & Monitoring Well Construction Log

Project Number
20200367H001

Well Number
EB-9W

Sheet
5 of 8

Project Name **Cumberland Property**
 Elevation (Top of Well Casing) **810.42 (Surveyed)**
 Water Level Elevation _____
 Drilling/Equipment **Holt Services / TSI 150CC (Sonic)**
 Hammer Weight/Drop **N/A**

Location **King County, WA**
 Surface Elevation (ft) **807.77**
 Date Start/Finish **4/25/22, 4/28/22**
 Hole Diameter (in) **8": 0-190', 7": 190-197'**
 Well Tag # **BPK 505**

Depth (ft)	Water Level	WELL CONSTRUCTION	S T	Blows/ 6"	Graphic Symbol	DESCRIPTION
105		Bentonite chips 3 to 177 feet				Very moist, gray, GRAVEL, trace to some silt; occasional cobbles (GP/GP-GM).
110		4-inch I.D. PVC casing with threaded connections 0 to 179.2 feet				Wet, gray, GRAVEL, trace sand, trace silt; occasional cobbles; gravel is silt coated (GP).
115						Wet, gray, GRAVEL, trace silt, trace sand; washed clean (GP).
						Cored cobbles 114.5 to 115.5 feet, holding water.
						Grades to some silt, some sand (GP-GM).
120						Wet, gray, coarse sandy, GRAVEL, trace silt (wet coating?); occasional cobbles (GP).

NWELL-B_20200367H001.GPJ BORING.GDT 5/15/23

Sampler Type (ST):



2" OD Split Spoon Sampler (SPT)



No Recovery

M - Moisture

Logged by: JG



3" OD Split Spoon Sampler (D & M)



Ring Sample



Water Level (5/13/22)

Approved by: CJK



Grab Sample



Shelby Tube Sample



Water Level at time of drilling (ATD)



associated
earth sciences
incorporated

Geologic & Monitoring Well Construction Log

Project Number
20200367H001

Well Number
EB-9W

Sheet
6 of 8





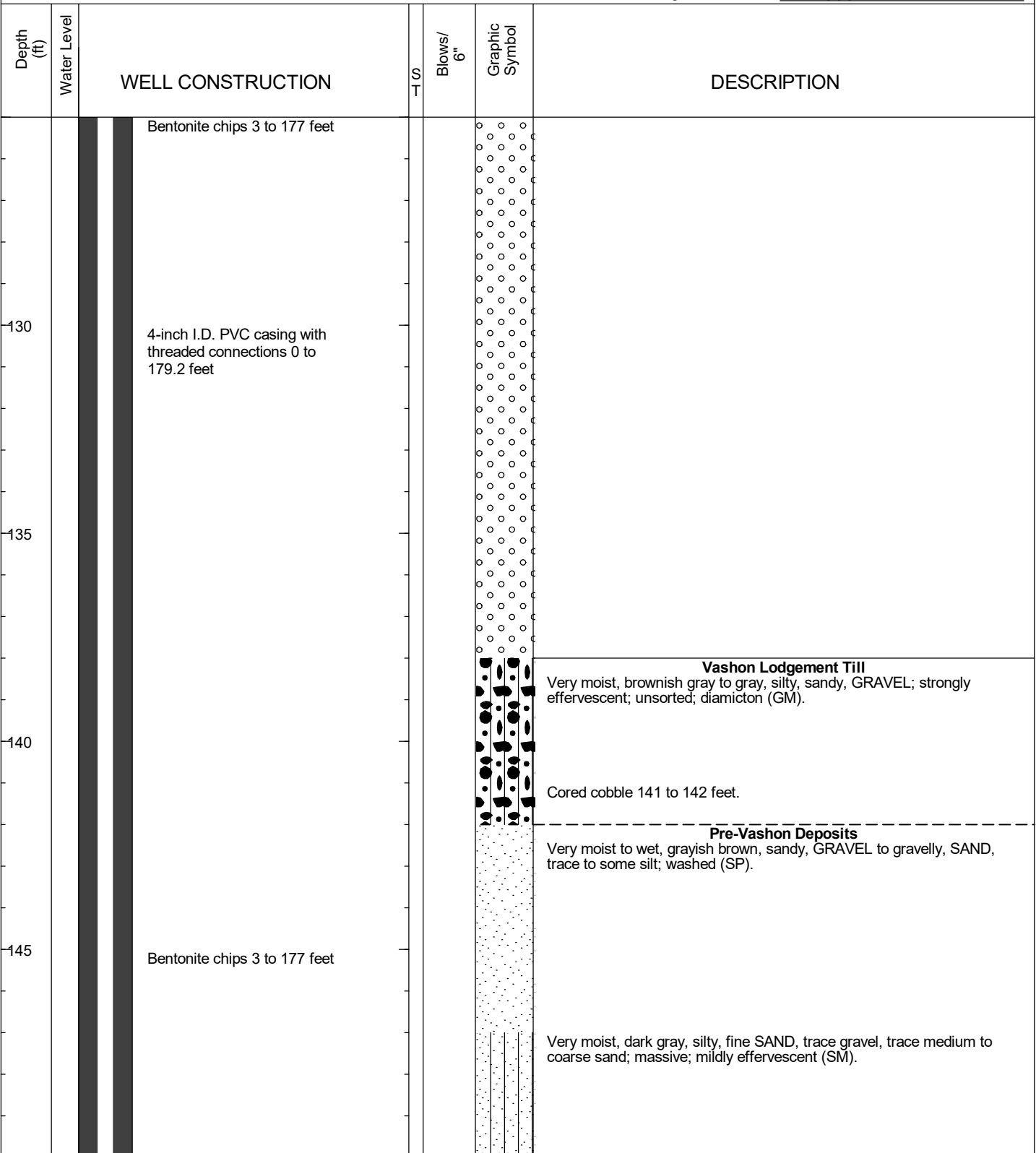

Project Name **Cumberland Property**
 Elevation (Top of Well Casing) **810.42 (Surveyed)**
 Water Level Elevation _____
 Drilling/Equipment **Holt Services / TSI 150CC (Sonic)**
 Hammer Weight/Drop **N/A**



Location **King County, WA**
 Surface Elevation (ft) **807.77**
 Date Start/Finish **4/25/22, 4/28/22**
 Hole Diameter (in) **8": 0-190', 7": 190-197'**
 Well Tag # **BPK 505**



NWELL-B_20200367H001.GPJ BORING.GDT 5/15/23

Sampler Type (ST):

-  2" OD Split Spoon Sampler (SPT)
-  3" OD Split Spoon Sampler (D & M)
-  Grab Sample
-  No Recovery
-  Ring Sample
-  Shelby Tube Sample

- M - Moisture
-  Water Level (5/13/22)
-  Water Level at time of drilling (ATD)

Logged by: JG
Approved by: CJK



associated
earth sciences
incorporated

Geologic & Monitoring Well Construction Log

Project Number
20200367H001

Well Number
EB-9W

Sheet
7 of 8

Project Name Cumberland Property
Elevation (Top of Well Casing) 810.42 (Surveyed)
Water Level Elevation _____
Drilling/Equipment Holt Services / TSI 150CC (Sonic)
Hammer Weight/Drop N/A

Location King County, WA
Surface Elevation (ft) 807.77
Date Start/Finish 4/25/22, 4/28/22
Hole Diameter (in) 8": 0-190', 7": 190-197'
Well Tag # BPK 505

Depth (ft)	Water Level	WELL CONSTRUCTION	S T	Blows/ 6"	Graphic Symbol	DESCRIPTION
155		4-inch I.D. PVC casing with threaded connections 0 to 179.2 feet				Very moist, dark gray, fine SAND, some silt; massive (SP-SM). Silty interbeds (4 inches thick) at 152 feet. Strong reaction with hydrochloric acid (strongly effervescent).
160						Silty interbeds (8 inches thick) 156 to 158 feet (SM). Silt 157.5 to 158 feet. Very moist to wet, grayish brown, very gravelly, medium to coarse SAND, trace silt (SP).
165		Bentonite chips 3 to 177 feet				Very moist to wet, gray ranging to brownish gray with depth, medium to coarse SAND, some gravel to gravelly, trace silt, trace cobbles; stratified (SP). Gravel interbeds at 165 feet.
170		4-inch I.D. PVC casing with threaded connections 0 to 179.2 feet				Wet, grayish brown, sandy, GRAVEL, trace silt (?) (GP). Very moist to wet, brownish gray, sandy, GRAVEL, trace silt; frequent cobbles (GP).

NWELL-B_20200367H001.GPJ BORING.GDT 5/15/23

Sampler Type (ST):



2" OD Split Spoon Sampler (SPT)



3" OD Split Spoon Sampler (D & M)



Grab Sample



No Recovery



Ring Sample



Shelby Tube Sample

M - Moisture



Water Level (5/13/22)



Water Level at time of drilling (ATD)

Logged by: JG

Approved by: CJK



associated
earth sciences
incorporated

Geologic & Monitoring Well Construction Log

Project Number
20200367H001

Well Number
EB-9W

Sheet
8 of 8







Project Name Cumberland Property
Elevation (Top of Well Casing) 810.42 (Surveyed)
Water Level Elevation _____
Drilling/Equipment Holt Services / TSI 150CC (Sonic)
Hammer Weight/Drop N/A



Location King County, WA
Surface Elevation (ft) 807.77
Date Start/Finish 4/25/22, 4/28/22
Hole Diameter (in) 8": 0-190', 7": 190-197'
Well Tag # BPK 505

Depth (ft)	Water Level	WELL CONSTRUCTION	Blows/ 6"	Graphic Symbol	DESCRIPTION
					Becomes gray at 176 feet.
					Becomes some sand at 178 feet.
180		10-20 filter sand 177 to 190 feet			Missing 180 to 186 feet.
185		4-inch I.D. PVC well screen 0.010-inch slot width and threaded connections 179.2 to 189.2 feet			Very moist to wet, brownish gray to gray, GRAVEL, some sand, trace silt (GP).
					Sandy 188 to 189 feet.
190		End cap with threaded connections and O-rings 189.2 to 189.6 feet			Some sand 189 to 190 feet.
					Slough likely 190 to 191 feet.
					Puget Group Bedrock Slightly weathered, weak (R1), grayish black, coaly, SHALE; pulverized by drilling. Pulverized sedimentary rock (siltstone) 192 to 195 feet. Very high drill action, slow progress.
		Bentonite chips 190 to 197 feet			Fresh, moderately weak (R2), gray, massive, SILTSTONE.
195					Boring terminated at 197 feet Well completed at 189.2 feet on 4/28/22. Groundwater encountered at 73.5 feet ATD. Groundwater measured at 77.5 feet on 5/13/22.

NWELL-B_20200367H001.GPJ BORING.GDT 5/15/23

Sampler Type (ST):

-  2" OD Split Spoon Sampler (SPT)
-  3" OD Split Spoon Sampler (D & M)
-  Grab Sample
-  No Recovery
-  Ring Sample
-  Shelby Tube Sample

- M - Moisture
-  Water Level (5/13/22)
-  Water Level at time of drilling (ATD)

Logged by: JG
Approved by: CJK



associated
earth sciences
incorporated

Geologic & Monitoring Well Construction Log

Project Number
20200367H001

Well Number
EB-10W

Sheet
1 of 3

Project Name **Cumberland Property**
 Elevation (Top of Well Casing) **852.64**
 Water Level Elevation _____
 Drilling/Equipment **Holt Services / TSI 150CC (Sonic)**
 Hammer Weight/Drop **N/A**

Location **King County, WA**
 Surface Elevation (ft) **850.22**
 Date Start/Finish **7/21/22, 7/22/22**
 Hole Diameter (in) **8"**
 Well Tag # **BPK 530**

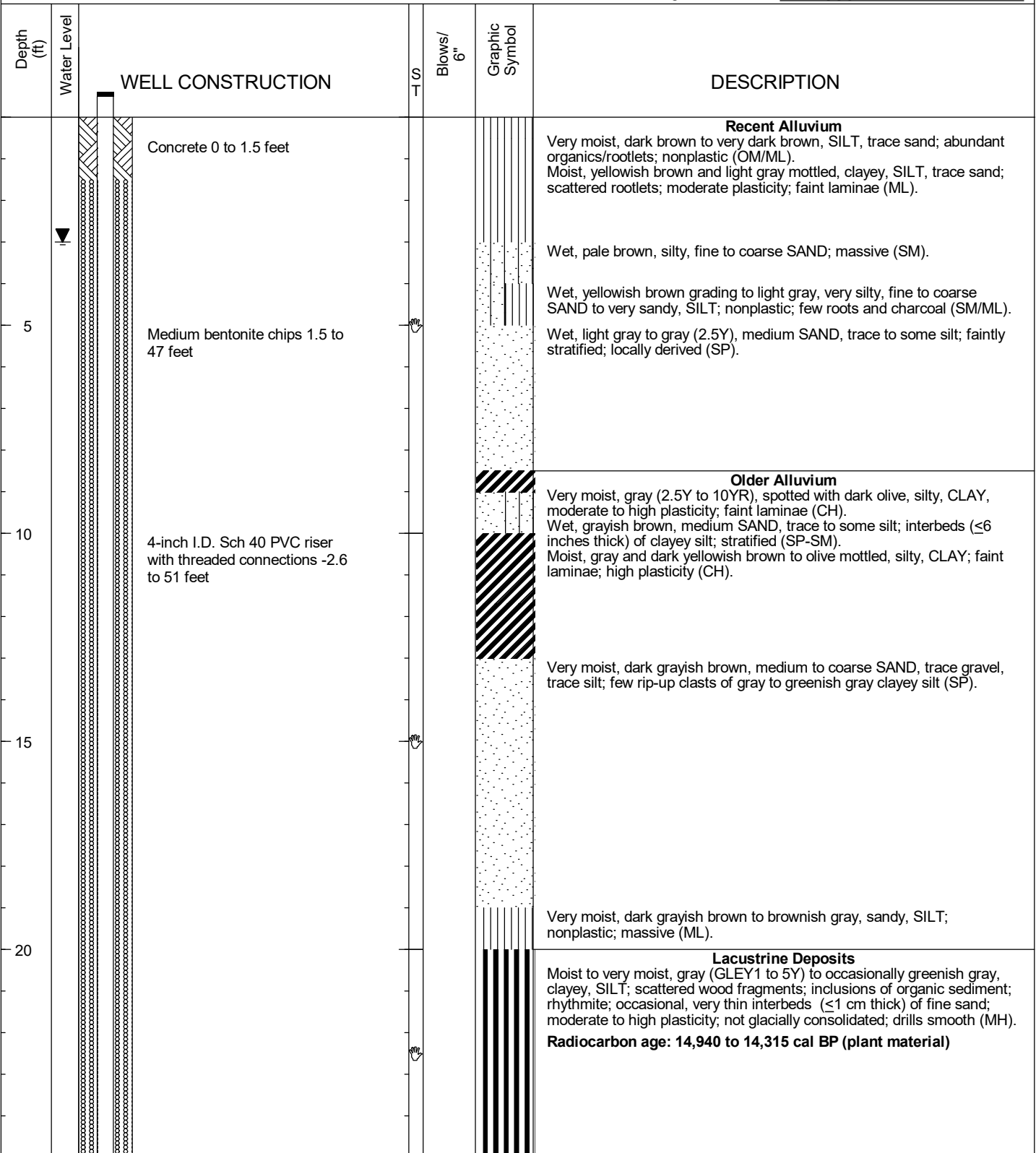

NWELL-B_20200367H001.GPJ BORING.GDT 5/15/23

Sampler Type (ST):

- 2" OD Split Spoon Sampler (SPT)
- 3" OD Split Spoon Sampler (D & M)
- Grab Sample
- No Recovery
- Ring Sample
- Shelby Tube Sample

- M - Moisture
- Water Level (7/22/22)
- Water Level at time of drilling (ATD)

Logged by: MJP
Approved by: JHS



associated
earth sciences
incorporated

Geologic & Monitoring Well Construction Log

Project Number
20200367H001

Well Number
EB-10W

Sheet
2 of 3

Project Name Cumberland Property
Elevation (Top of Well Casing) 852.64
Water Level Elevation _____
Drilling/Equipment Holt Services / TSI 150CC (Sonic)
Hammer Weight/Drop N/A

Location King County, WA
Surface Elevation (ft) 850.22
Date Start/Finish 7/21/22, 7/22/22
Hole Diameter (in) 8"
Well Tag # BPK 530

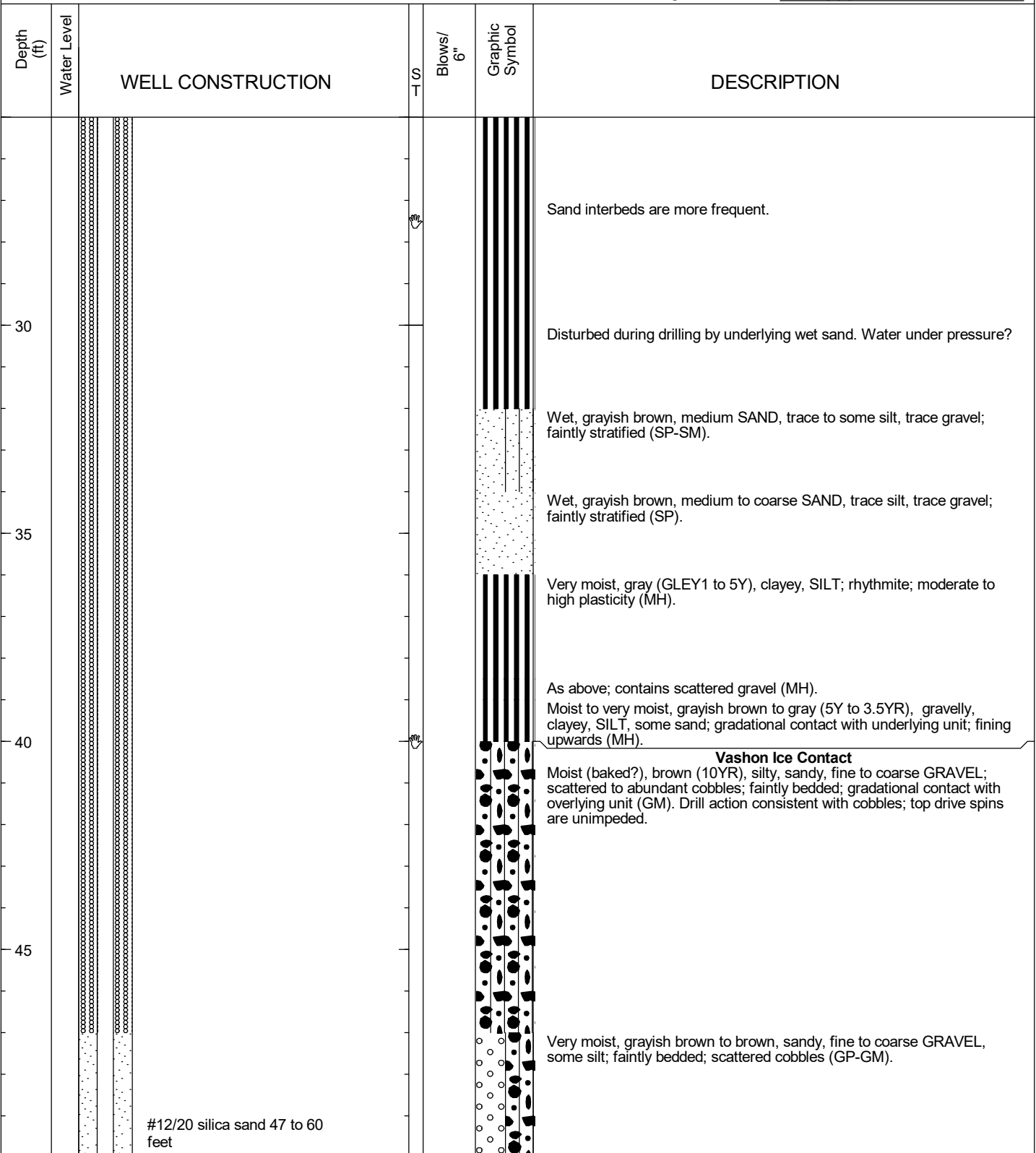

NWELL-B_20200367H001.GPJ BORING.GDT 5/15/23

Sampler Type (ST):



2" OD Split Spoon Sampler (SPT)



3" OD Split Spoon Sampler (D & M)



Grab Sample



No Recovery



Ring Sample



Shelby Tube Sample

M - Moisture



Water Level (7/22/22)



Water Level at time of drilling (ATD)

Logged by: MJP

Approved by: JHS



associated
earth sciences
incorporated

Geologic & Monitoring Well Construction Log

Project Number
20200367H001

Well Number
EB-10W

Sheet
3 of 3

Project Name Cumberland Property
Elevation (Top of Well Casing) 852.64
Water Level Elevation _____
Drilling/Equipment Holt Services / TSI 150CC (Sonic)
Hammer Weight/Drop N/A

Location King County, WA
Surface Elevation (ft) 850.22
Date Start/Finish 7/21/22, 7/22/22
Hole Diameter (in) 8"
Well Tag # BPK 530

Depth (ft)	Water Level	WELL CONSTRUCTION	Blows/ 6"	Graphic Symbol	DESCRIPTION
					Very moist to wet, grayish brown, coarse sandy, fine to coarse GRAVEL, trace silt; sharp contact with bedrock (GP).
					Weathered Puget Group Bedrock Slightly to highly weathered, gray to dark yellowish orange to light brown, very weak (R1) to moderately weak (R2) SILTSTONE and fine to medium grained SANDSTONE; highly fractured, sediment and water within fractures. Drilling progress slows.
55		4-inch I.D. Sch 40 PVC well screen 0.010-inch slot width 51 to 60 feet			Appears to be less weathered/fractured; little to no water.
60		PVC Slip End Cap			Boring terminated at 60 feet Well completed at 60 feet on 7/22/22. Perched groundwater encountered at 3 feet ATD. Groundwater encountered at 53 feet ATD. Water bearing zone encountered 32 to 36 feet ATD. Groundwater measured at 53.3 feet in completed well on 7/22/22.
65					
70					

Sampler Type (ST):



2" OD Split Spoon Sampler (SPT)



No Recovery

M - Moisture

Logged by: MJP



3" OD Split Spoon Sampler (D & M)



Ring Sample



Water Level (7/22/22)

Approved by: JHS



Grab Sample



Shelby Tube Sample



Water Level at time of drilling (ATD)

NWELL-B_20200367H001.GPJ BORING.GDT 5/15/23



associated
earth sciences
incorporated

Geologic & Monitoring Well Construction Log

Project Number
20200367H001

Well Number
EB-11W

Sheet
1 of 2

Project Name **Cumberland Property**
Elevation (Top of Well Casing) **852.95**
Water Level Elevation _____
Drilling/Equipment **Holt Services / TSI 150CC (Sonic)**
Hammer Weight/Drop **N/A**

Location **King County, WA**
Surface Elevation (ft) **849.92**
Date Start/Finish **8/25/22, 8/26/22**
Hole Diameter (in) **8"**
Well Tag # **BPK 532**

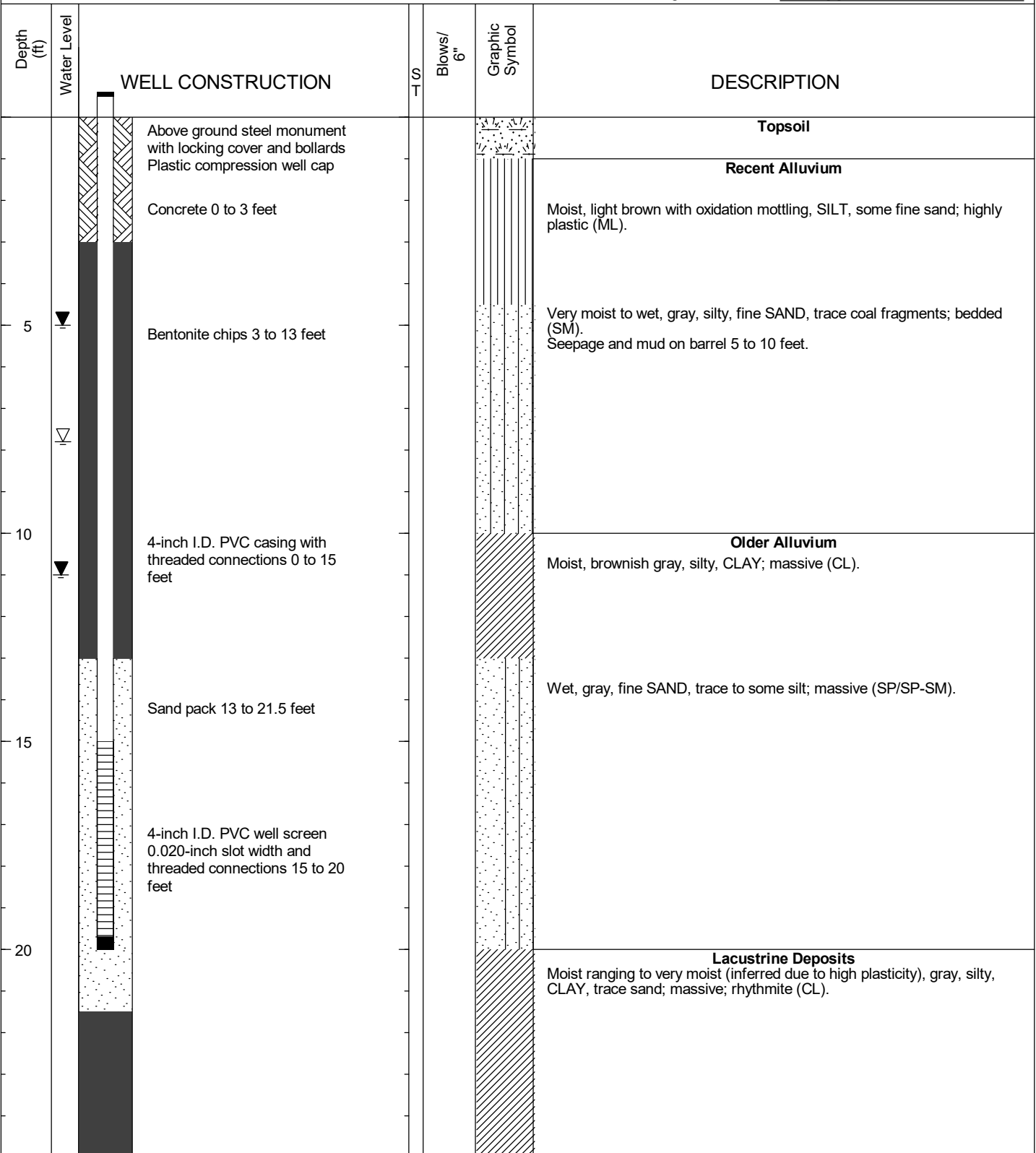

NWELL-B_20200367H001.GPJ BORING.GDT 5/15/23

Sampler Type (ST):

- 2" OD Split Spoon Sampler (SPT)
- 3" OD Split Spoon Sampler (D & M)
- Grab Sample
- No Recovery
- Ring Sample
- Shelby Tube Sample

- M - Moisture
- Water Level (1/31/23)
- Water Level at time of drilling (ATD)

Logged by: JG
Approved by: JHS



associated
earth sciences
incorporated

Geologic & Monitoring Well Construction Log

Project Number
20200367H001

Well Number
EB-11W

Sheet
2 of 2

Project Name **Cumberland Property**
 Elevation (Top of Well Casing) **852.95**
 Water Level Elevation _____
 Drilling/Equipment **Holt Services / TSI 150CC (Sonic)**
 Hammer Weight/Drop **N/A**

Location **King County, WA**
 Surface Elevation (ft) **849.92**
 Date Start/Finish **8/25/22, 8/26/22**
 Hole Diameter (in) **8"**
 Well Tag # **BPK 532**

Depth (ft)	Water Level	WELL CONSTRUCTION	Blows/ 6"	Graphic Symbol	DESCRIPTION
30		Bentonite chip backfill			Vashon Ice-Contact Moist, brown, silty, gravelly, medium to coarse SAND (SM). Becomes silty, sandy, GRAVEL (GM). Very moist to wet (likely due to water from above), gray, silty, sandy, GRAVEL (GM). Becomes moist and brown.
35					
40					Cobble at 40 feet.
45					Boring terminated at 40 feet Well completed at 21.5 feet on 8/26/22. Groundwater encountered from 4 to 10 feet and 13 to 20 feet ATD. Groundwater encountered at 7.8 feet on 1/31/2023.

NWELL-B_20200367H001.GPJ BORING.GDT 5/15/23

Sampler Type (ST):



2" OD Split Spoon Sampler (SPT)
 3" OD Split Spoon Sampler (D & M)
 Grab Sample

No Recovery
 Ring Sample
 Shelby Tube Sample

M - Moisture
 Water Level (1/31/23)
 Water Level at time of drilling (ATD)

Logged by: JG
Approved by: JHS



associated
earth sciences
incorporated

Geologic & Monitoring Well Construction Log

Project Number
20200367H001

Well Number
EB-12W

Sheet
1 of 4

Project Name Cumberland Property
 Elevation (Top of Well Casing) 845.46
 Water Level Elevation _____
 Drilling/Equipment Holt Services / TSI 150CC (Sonic)
 Hammer Weight/Drop N/A

Location King County, WA
 Surface Elevation (ft) 842.83
 Date Start/Finish 8/15/22, 8/22/22
 Hole Diameter (in) 8"
 Well Tag # BPK 533

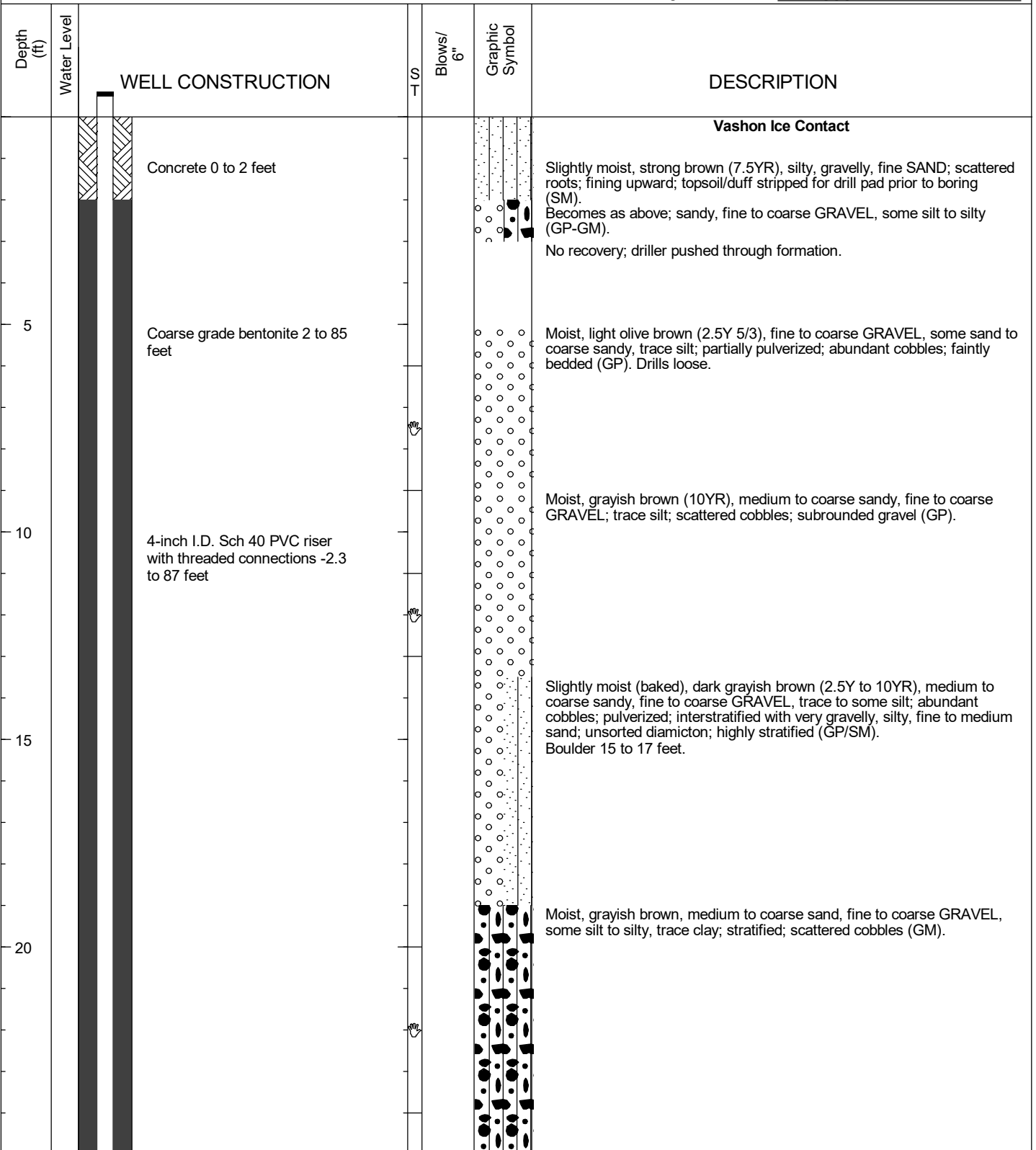

NWELL-B_20200367H001.GPJ BORING.GDT 5/15/23

Sampler Type (ST):



2" OD Split Spoon Sampler (SPT)



3" OD Split Spoon Sampler (D & M)



Grab Sample



No Recovery



Ring Sample



Shelby Tube Sample

M - Moisture



Water Level (1/4/23)



Water Level at time of drilling (ATD)

Logged by: MJP

Approved by: JHS



associated
earth sciences
incorporated

Geologic & Monitoring Well Construction Log

Project Number
20200367H001

Well Number
EB-12W

Sheet
2 of 4

Project Name Cumberland Property
Elevation (Top of Well Casing) 845.46
Water Level Elevation _____
Drilling/Equipment Holt Services / TSI 150CC (Sonic)
Hammer Weight/Drop N/A

Location King County, WA
Surface Elevation (ft) 842.83
Date Start/Finish 8/15/22, 8/22/22
Hole Diameter (in) 8"
Well Tag # BPK 533

Depth (ft)	Water Level	WELL CONSTRUCTION	Blows/ 6" S T	Graphic Symbol	DESCRIPTION
30					Becomes very moist at 26 feet.
					Moist to very moist, grayish brown, sandy, fine to coarse GRAVEL, some silt; abundant cobbles; pulverized; low recovery due to oversize (GP-GM).
					Very moist, grayish brown, fine to coarse sandy, fine to coarse GRAVEL, some silt; scattered cobbles; bedded (GP-GM).
35					Very moist, brown to olive brown, fine to coarse GRAVEL, some sand, trace to some silt; bedded; subrounded to subangular gravel (GP).
					Very moist, light olive brown, fine to coarse GRAVEL, some sand to coarse sandy, some silt, trace clay; faintly bedded (GP-GM).
40					Very moist, grayish brown, sandy, fine to coarse GRAVEL, some silt to silty; abundant cobbles; pulverized; low recovery due to oversize (GP-GM).
					No recovery. Cobble plugged up pit and pushed through formation. Redrilled material shows baked, drilling altered sediment. Appears similar to above but not representative.
45					

Sampler Type (ST):



2" OD Split Spoon Sampler (SPT)



No Recovery

M - Moisture

Logged by: MJP



3" OD Split Spoon Sampler (D & M)



Ring Sample



Water Level (1/4/23)

Approved by: JHS



Grab Sample



Shelby Tube Sample



Water Level at time of drilling (ATD)

NWELL-B_20200367H001.GPJ BORING.GDT 5/15/23



associated
earth sciences
incorporated

Geologic & Monitoring Well Construction Log

Project Number
20200367H001

Well Number
EB-12W

Sheet
3 of 4

Project Name **Cumberland Property**
Elevation (Top of Well Casing) **845.46**
Water Level Elevation _____
Drilling/Equipment **Holt Services / TSI 150CC (Sonic)**
Hammer Weight/Drop **N/A**

Location **King County, WA**
Surface Elevation (ft) **842.83**
Date Start/Finish **8/15/22, 8/22/22**
Hole Diameter (in) **8"**
Well Tag # **BPK 533**

Depth (ft)	Water Level	WELL CONSTRUCTION	Blows/ 6"	Graphic Symbol	DESCRIPTION
55					Slightly moist to moist (baked), grayish brown to light olive brown, coarse GRAVEL, some coarse sand to sandy, trace to some silt; abundant cobbles and oversize; pulverized; massive; cobble zone (GP).
58					Grades to medium to coarse sandy, fine to coarse GRAVEL, trace to some silt; abundant cobbles; pulverized; faintly bedded (GP).
58					Small boulder at 58 feet.
60					Wet from added water, dark gray (GLEYS 1) to dark bluish gray (GLEYS 2), coarse GRAVEL, some sand, some silt (increased silt from pulverization); abundant cobbles; boulder encountered (GP-GM).
65					Becomes silty, sandy, fine to coarse GRAVEL; increased silt from pulverization (GM). No recovery 65 to 67 feet. Driller uses hammer bit.
70					Contains dry to slightly moist (baked), fine to coarse GRAVEL; open framework (GP).
70					Moist (baked), grayish brown to brown, sandy, fine to coarse GRAVEL, trace to some silt; pulverized and fractured gravel; abundant cobbles; faintly bedded (GP).

NWELL-B_20200367H001.GPJ BORING.GDT 5/15/23

Sampler Type (ST):



2" OD Split Spoon Sampler (SPT)
3" OD Split Spoon Sampler (D & M)
Grab Sample



No Recovery
Ring Sample
Shelby Tube Sample



M - Moisture
Water Level (1/4/23)
Water Level at time of drilling (ATD)

Logged by: MJP
Approved by: JHS



associated
earth sciences
incorporated

Geologic & Monitoring Well Construction Log

Project Number
20200367H001

Well Number
EB-12W

Sheet
4 of 4

Project Name Cumberland Property
Elevation (Top of Well Casing) 845.46
Water Level Elevation _____
Drilling/Equipment Holt Services / TSI 150CC (Sonic)
Hammer Weight/Drop N/A

Location King County, WA
Surface Elevation (ft) 842.83
Date Start/Finish 8/15/22, 8/22/22
Hole Diameter (in) 8"
Well Tag # BPK 533

Depth (ft)	Water Level	WELL CONSTRUCTION	Blows/ 6"	Graphic Symbol	DESCRIPTION
					No recovery 75 to 77 feet due to oversize.
					Large cobbles, boulders, and rock flour from pulverization 77 to 80 feet.
80					Very moist, brown (10YR), silty, coarse sandy, fine to coarse GRAVEL; abundant cobbles; faintly bedded (GM). Becomes wet, light olive brown, some silt at 81 feet (GP-GM).
					Vashon Lodgement Till Moist to very moist, dark gray (5Y), silty, gravelly, fine SAND; unsorted diamicton; dark gray/green rounded gravel and fragments of weathered sandstone, till; weathered upper 6 inches to yellowish brown (SM).
85		#12/20 silica sand 85 to 92 feet			Pre-Vashon Deposits Wet, gray (5Y to GLEY1), coarse sandy, fine to coarse GRAVEL, trace silt; occasional cobbles; bedded; subrounded gravel; abundant green/gray rocks (>95%) (Cascade derived) (GP).
90		4-inch I.D. Sch 40 PVC well screen 0.010-inch slot width 87 to 92 feet Threaded end cap			Puget Group Bedrock Fresh, laminated to thinly bedded, grayish black (N2) to black (N1), shaley, COAL; extremely weak to very weak (R0 to R1). Fresh, thinly bedded to bedded, white (N9) to very light gray (N8), very weak (R1), fine to medium grained SANDSTONE with interbeds of light gray (N7) SILTSTONE; contains thin lenses of organics or leaf prints; effervescent cement.
95		Native cave-in 92 to 95 feet.			Boring terminated at 95 feet Well completed at 92 feet on 8/22/22. Groundwater encountered at 81 feet ATD. Groundwater measured at 79.1 feet on 1/4/2023.

Sampler Type (ST):

- 2" OD Split Spoon Sampler (SPT)
- 3" OD Split Spoon Sampler (D & M)
- Grab Sample
- No Recovery
- Ring Sample
- Shelby Tube Sample

- M - Moisture
- Water Level (1/4/23)
- Water Level at time of drilling (ATD)

Logged by: MJP
Approved by: JHS

NWELL-B_20200367H001.GPJ BORING.GDT 5/15/23



associated
earth sciences
incorporated

Exploration Boring

Project Number
20200367H001

Exploration Number
EB-13

Sheet
1 of 4

Project Name	Cumberland Property	Ground Surface Elevation (ft)	844.8
Location	King County, WA	Datum	N/A
Driller/Equipment	Holt Services / TSI 150CC (Sonic)	Date Start/Finish	8/22/22, 8/23/22
Hammer Weight/Drop	N/A	Hole Diameter (in)	8"

Depth (ft)	SPT	Samples	Graphic Symbol	DESCRIPTION	Well Completion	Water Level	Blows/6"	Blows/Foot				Other Tests
								10	20	30	40	
				<p>Vashon Ice Contact Deposits</p> <p>Dry to slightly moist, strong brown to reddish yellow (7.5YR). silty, gravelly to very gravelly, fine to coarse SAND; scattered roots/rootlets; fining upwards; drills loose (SM).</p>								
5				<p>Slightly moist, grayish brown, medium to coarse sandy, fine GRAVEL, trace silt; bedded (GP).</p> <p>Slightly moist to moist, grayish brown, coarse GRAVEL, some sand to sandy, trace silt; scattered cobbles; bedded (GP).</p> <p>No recovery 7 to 10 feet due to oversize/loose formation.</p>								
10				<p>Dry to slightly moist (baked), light brownish gray, coarse sandy, fine to coarse GRAVEL, trace to some silt; pulverized; increase silt from pulverization; abundant cobbles (GP).</p> <p>No recovery; cobble stuck in bit.</p>								
15				<p>Moist, brownish gray, medium to coarse sandy, fine GRAVEL, some coarse gravel, trace silt; bedded (GP).</p> <p>Slightly moist (baked), light brownish gray, coarse GRAVEL, some sand, trace silt; fractured gravel (GP).</p> <p>Moist, brown, sandy, fine to coarse GRAVEL, trace to some silt; scattered cobbles; faintly bedded; pulverized/alterd by drilling from 18 to 20 feet; fractured gravel; bedded (GP-GM).</p>								
20				<p>Becomes moist to very moist at 21 feet.</p> <p>Slightly moist (baked), light brownish gray, fine to coarse GRAVEL, some sand to sandy, trace to some silt; abundant cobbles; pulverized; bedded (GP).</p>								

AESIBOR_20200367H001.GPJ May 15, 2023

Sampler Type (ST):

- | | | |
|-----------------------------------|--------------------|---------------------------------------|
| 2" OD Split Spoon Sampler (SPT) | No Recovery | M - Moisture |
| 3" OD Split Spoon Sampler (D & M) | Ring Sample | Water Level () |
| Grab Sample | Shelby Tube Sample | Water Level at time of drilling (ATD) |

Logged by: MJP
Approved by: JHS



associated
earth sciences
incorporated

Exploration Boring

Project Number
20200367H001

Exploration Number
EB-13

Sheet
2 of 4

Project Name Cumberland Property Ground Surface Elevation (ft) 844.8
 Location King County, WA Datum N/A
 Driller/Equipment Holt Services / TSI 150CC (Sonic) Date Start/Finish 8/22/22, 8/23/22
 Hammer Weight/Drop N/A Hole Diameter (in) 8"

Depth (ft)	TS	Samples	Graphic Symbol	DESCRIPTION	Well Completion	Water Level	Blows/6"	Blows/Foot				Other Tests
								10	20	30	40	
				As above; encountered boulder (GP).								
				Very moist, brown, medium to coarse sandy, fine to coarse GRAVEL, trace to some silt; scattered to abundant cobbles; faintly bedded; subrounded clasts (GP).								
30				60% recovery from 30 to 40 feet due to loose formation.								
				Becomes grayish brown to light olive brown.								
35			S-1									
				Very moist, light olive brown, coarse sandy, fine to coarse GRAVEL, trace silt; scattered cobbles; bedded; drills easy (GP).								
40				50% recovery from 40 to 50 feet due to loose, gravelly formation.								
45			S-2									
				Very moist, brown, fine to coarse sandy, fine to coarse GRAVEL, trace silt; scattered cobbles (GP).								

AESIBOR 20200367H001.GPJ May 15, 2023

Sampler Type (ST):

- 2" OD Split Spoon Sampler (SPT)
- 3" OD Split Spoon Sampler (D & M)
- Grab Sample
- No Recovery
- Ring Sample
- Shelby Tube Sample
- M - Moisture
- ∇ Water Level ()
- ▼ Water Level at time of drilling (ATD)

Logged by: MJP
Approved by: JHS



associated
earth sciences
incorporated

Exploration Boring

Project Number
20200367H001

Exploration Number
EB-13

Sheet
3 of 4

Project Name	<u>Cumberland Property</u>	Ground Surface Elevation (ft)	<u>844.8</u>
Location	<u>King County, WA</u>	Datum	<u>N/A</u>
Driller/Equipment	<u>Holt Services / TSI 150CC (Sonic)</u>	Date Start/Finish	<u>8/22/22, 8/23/22</u>
Hammer Weight/Drop	<u>N/A</u>	Hole Diameter (in)	<u>8"</u>

Depth (ft)	SPT	Samples	Graphic Symbol	DESCRIPTION	Well Completion	Water Level	Blows/6"	Blows/Foot				Other Tests
								10	20	30	40	
55		S-3		Moist to very moist, brown to grayish brown, fine to coarse GRAVEL, some sand, trace silt; scattered cobbles; bedded (GP). Very moist, grayish brown, medium to coarse sandy to very sandy, coarse GRAVEL; abundant cobbles; faintly bedded (GP/GW). No recovery 58 to 60 feet due to cobble stuck in bit. 50% recovery due to loose, gravelly formation.								
60												
65				Very moist, brown, medium to coarse sandy, fine to coarse GRAVEL, trace silt; scattered to abundant cobbles; faintly bedded (GP). As above; grades to some silt (GP-GM).								
70				Slightly moist (baked), light brownish gray, coarse sandy, fine to coarse GRAVEL; abundant cobbles; boulder encountered (GP). Slightly moist to moist (baked), light brownish gray, fine gravelly, medium to coarse SAND, trace silt; no cobbles (SP).								
				Puget Group Bedrock Slightly weathered, thinly bedded to bedded, light gray (N7) and light brown								

AESIBOR_20200367H001.GPJ May 15, 2023

Sampler Type (ST):

- | | | |
|-----------------------------------|--------------------|---------------------------------------|
| 2" OD Split Spoon Sampler (SPT) | No Recovery | M - Moisture |
| 3" OD Split Spoon Sampler (D & M) | Ring Sample | Water Level () |
| Grab Sample | Shelby Tube Sample | Water Level at time of drilling (ATD) |

Logged by: MJP
Approved by: JHS



associated
earth sciences
incorporated

Exploration Boring

Project Number
20200367H001

Exploration Number
EB-13

Sheet
4 of 4

Project Name Cumberland Property Ground Surface Elevation (ft) 844.8
 Location King County, WA Datum N/A
 Driller/Equipment Holt Services / TSI 150CC (Sonic) Date Start/Finish 8/22/22, 8/23/22
 Hammer Weight/Drop N/A Hole Diameter (in) 8"

Depth (ft)	SPT	Samples	Graphic Symbol	DESCRIPTION	Well Completion	Water Level	Blows/6"	Blows/Foot				Other Tests	
								10	20	30	40		
				(5YR 5/6) speckled, very weak (R1), fine grained SANDSTONE, and weathered to dark yellowish orange (10YR 6/6) at upper contact; metal minerals disseminated. Fresh, very light gray (N8) to light gray (N7), bedded, very weak (R1), fine grained SANDSTONE with thin beds of siltstone.									
80				As above; contains veins of (manganese?) metal oxide minerals and calcite grains. Calcite grains disseminated.									
85				Becomes moderately weak (R2).									
90				Few veins of metal oxides (manganese?).									
95				Bottom of exploration boring at 90 feet No groundwater encountered. No well completed.									

AESIBOR_20200367H001.GPJ May 15, 2023

Sampler Type (ST):

- 2" OD Split Spoon Sampler (SPT)
- 3" OD Split Spoon Sampler (D & M)
- Grab Sample
- No Recovery
- Ring Sample
- Shelby Tube Sample
- M - Moisture
- Water Level ()
- Water Level at time of drilling (ATD)

Logged by: MJP
Approved by: JHS

APPENDIX C

Laboratory Testing

APPENDIX C Laboratory Testing

Visual Classification

Soil samples recovered from the explorations were visually classified in the field at the time of drilling/excavation by a representative from Associated Earth Sciences, Inc. (AESI). Soil samples were also brought back to AESI's laboratory for further visual classification and comparison. Soil samples were visually classified using a system based on *ASTM International* (ASTM) Designation ASTM D-2488, "Standard Practice for Description and Identification of Soils" in conjunction with the Unified Soil Classification System. These visual classification methods allow for consistent comparison of soils from widespread geographic areas. Individual soil sample classifications have been incorporated into the boring logs presented in Appendix B.

Mechanical Grain-Size Distribution

Grain-size analysis was performed on selected soil samples obtained from our explorations. Mechanical grain-size testing was performed in general accordance with ASTM D-422, "Standard Method for Particle-Size Analysis of Soils." Grain-size distribution results were used to assist in classifying soils and to provide correlation with soil hydraulic properties. Laboratory data sheets are attached.

Radiocarbon Dating

The wood sample was selected in the field and retained in a plastic bag. The sample was sent to Beta Analytic, Inc. (Beta) who performed sample pretreatment and Accelerator Mass Spectrometry (AMS) technique for radiocarbon dating. Calibrated age dates, such as those shown on the exploration log, were calculated by Beta and based on the High-Probability Density (HPD) range method. AMS laboratory detection limits cannot quantitatively or statistically differentiate age beyond about 43,500 years before present.

Attachments:

Mechanical Grain-Size Distribution Data Sheets
Radiocarbon Dating Reports

Particle Size Distribution Report

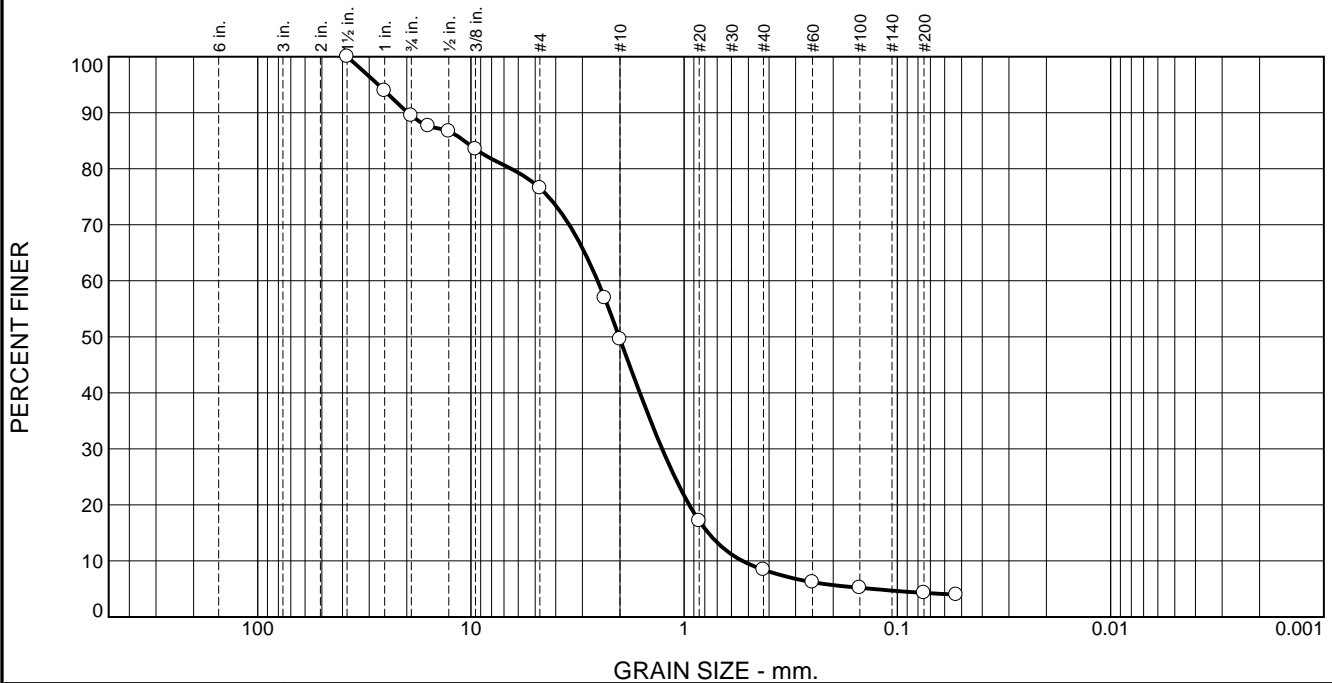

% +3"	% Gravel		% Sand			% Fines	
	Coarse	Fine	Coarse	Medium	Fine	Silt	Clay
0.0	10.5	13.0	26.9	41.2	4.1	4.3	

TEST RESULTS			
Opening Size	Percent Finer	Spec.* (Percent)	Pass? (X=Fail)
1-1/2"	100.0		
1"	93.9		
3/4"	89.5		
5/8"	87.6		
1/2"	86.7		
3/8"	83.5		
#4	76.5		
#8	56.9		
#10	49.6		
#20	17.1		
#40	8.4		
#60	6.2		
#100	5.2		
#200	4.3		
#270	4.0		

Material Description

gravelly SAND, trace silt

Atterberg Limits (ASTM D 4318)

PL= NP LL= NV PI=

Classification

USCS (D 2487)= SP AASHTO (M 145)= A-1-a

Coefficients

D₉₀= 19.7629 D₈₅= 10.7571 D₆₀= 2.5449
D₅₀= 2.0183 D₃₀= 1.2686 D₁₅= 0.7711
D₁₀= 0.5330 C_u= 4.77 C_c= 1.19

Remarks

Date Received: 12/11/2020 Date Tested: 12/21/2020

Tested By: NAS

Checked By: MJP/CJK

Title: _____

* (no specification provided)

Location: Onsite
Sample Number: EB-1W

Depth: 127.5'

Date Sampled: 11/25/2020

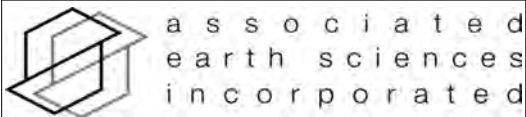

Client: Segale Properties
Project: Cumberland Property

Project No: 20200367 H001

Figure

Particle Size Distribution Report

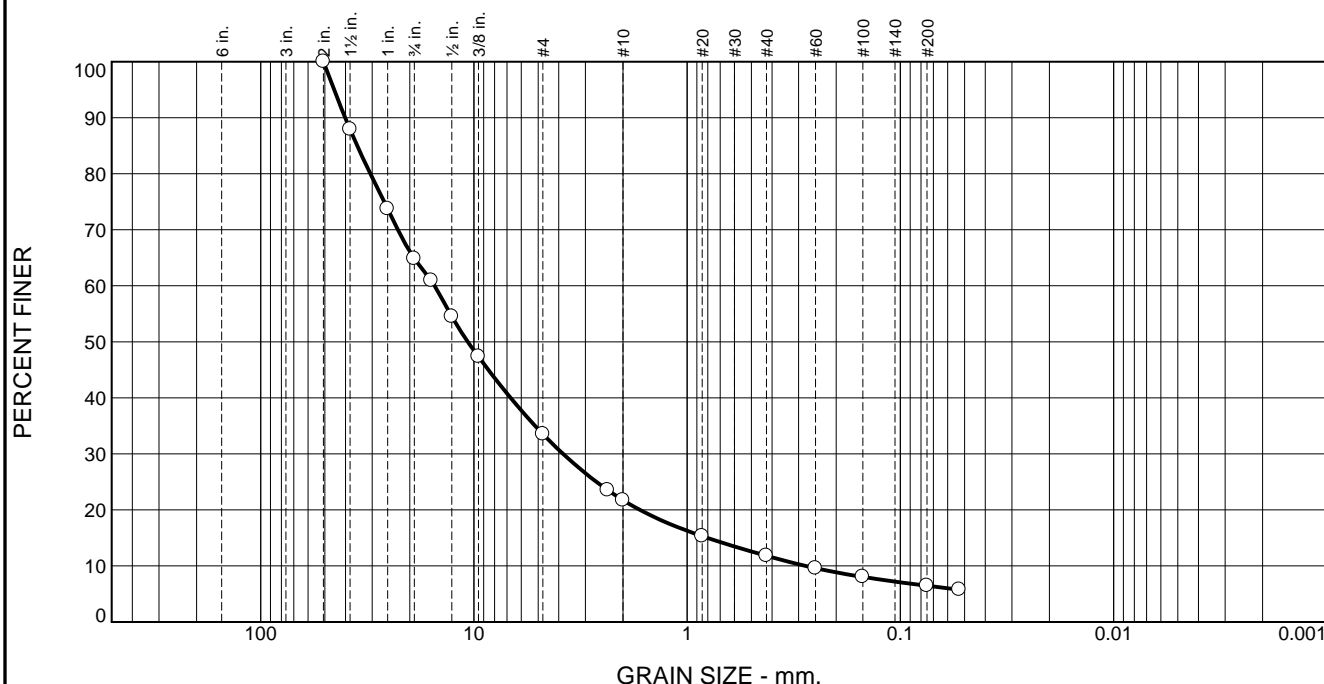

% +3"	% Gravel		% Sand			% Fines	
	Coarse	Fine	Coarse	Medium	Fine	Silt	Clay
0.0	35.2	31.3	11.8	9.9	5.3	6.5	

TEST RESULTS			
Opening Size	Percent Finer	Spec.* (Percent)	Pass? (X=Fail)
2"	100.0		
1-1/2"	87.9		
1"	73.7		
3/4"	64.8		
5/8"	60.9		
1/2"	54.5		
3/8"	47.4		
#4	33.5		
#8	23.5		
#10	21.7		
#20	15.3		
#40	11.8		
#60	9.6		
#100	8.0		
#200	6.5		
#270	5.8		

Material Description

sandy GRAVEL, some silt

Atterberg Limits (ASTM D 4318)

PL= NP LL= NV PI=

Classification

USCS (D 2487)= GP-GM AASHTO (M 145)= A-1-a

Coefficients

D₉₀= 40.1683 D₈₅= 35.2720 D₆₀= 15.3033
D₅₀= 10.6855 D₃₀= 3.8198 D₁₅= 0.8030
D₁₀= 0.2781 C_u= 55.03 C_c= 3.43

Remarks

possible carbonate shell fragment found in wash

Date Received: 12/11/2020 Date Tested: 12/21/2020

Tested By: NAS

Checked By: MJP/CJK

Title: _____

* (no specification provided)

Location: Onsite - composite
Sample Number: EB-1W

Depth: 140', 142.5', & 145'

Date Sampled: 11/25/2020

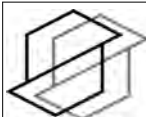

associated
earth sciences
incorporated

Client: Segale Properties
Project: Cumberland Property

Project No: 20200367 H001

Figure

Particle Size Distribution Report

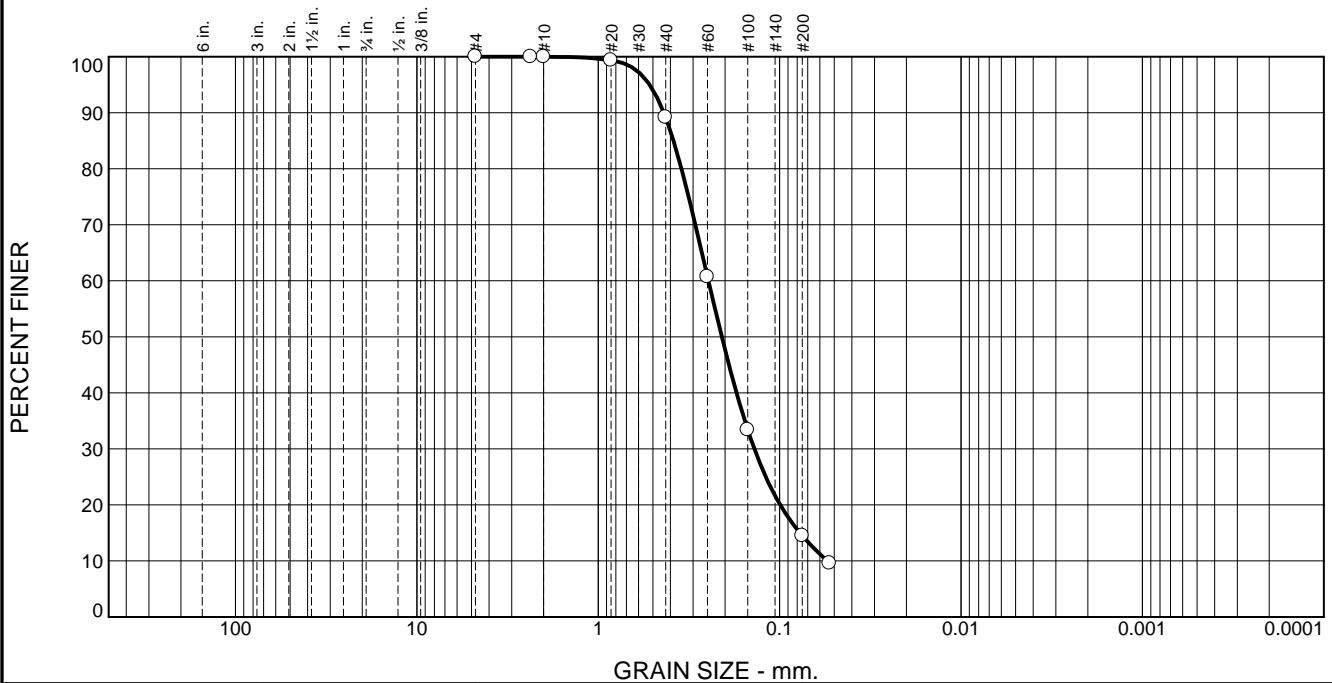

% +3"	% Gravel		% Sand			% Fines	
	Coarse	Fine	Coarse	Medium	Fine	Silt	Clay
0.0	0.0	0.0	0.0	10.8	74.7	14.5	

TEST RESULTS			
Opening Size	Percent Finer	Spec.* (Percent)	Pass? (X=Fail)
#4	100.0		
#8	100.0		
#10	100.0		
#20	99.3		
#40	89.2		
#60	60.7		
#100	33.4		
#200	14.5		
#270	9.6		

* (no specification provided)

Material Description

silty SAND

Atterberg Limits (ASTM D 4318)

PL= NP LL= NV PI=

Classification

USCS (D 2487)= SM AASHTO (M 145)= A-2-4(0)

Coefficients

D₉₀= 0.4347 D₈₅= 0.3848 D₆₀= 0.2471
D₅₀= 0.2083 D₃₀= 0.1379 D₁₅= 0.0774
D₁₀= 0.0547 C_u= 4.51 C_c= 1.41

Remarks

2 bag composite

Date Received: 2/18/2022 Date Tested: 2/24/2022

Tested By: CI

Checked By: MJP/CJK

Title: _____

Location: Onsite - Qva Sand **Depth:** 51' and 56'

Sample Number: EB-2W

Date Sampled: 2/1/2022

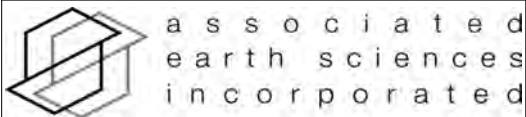

Client: Segale Properties
Project: Cumberland Property

Project No: 20200367 H001

Figure

Particle Size Distribution Report

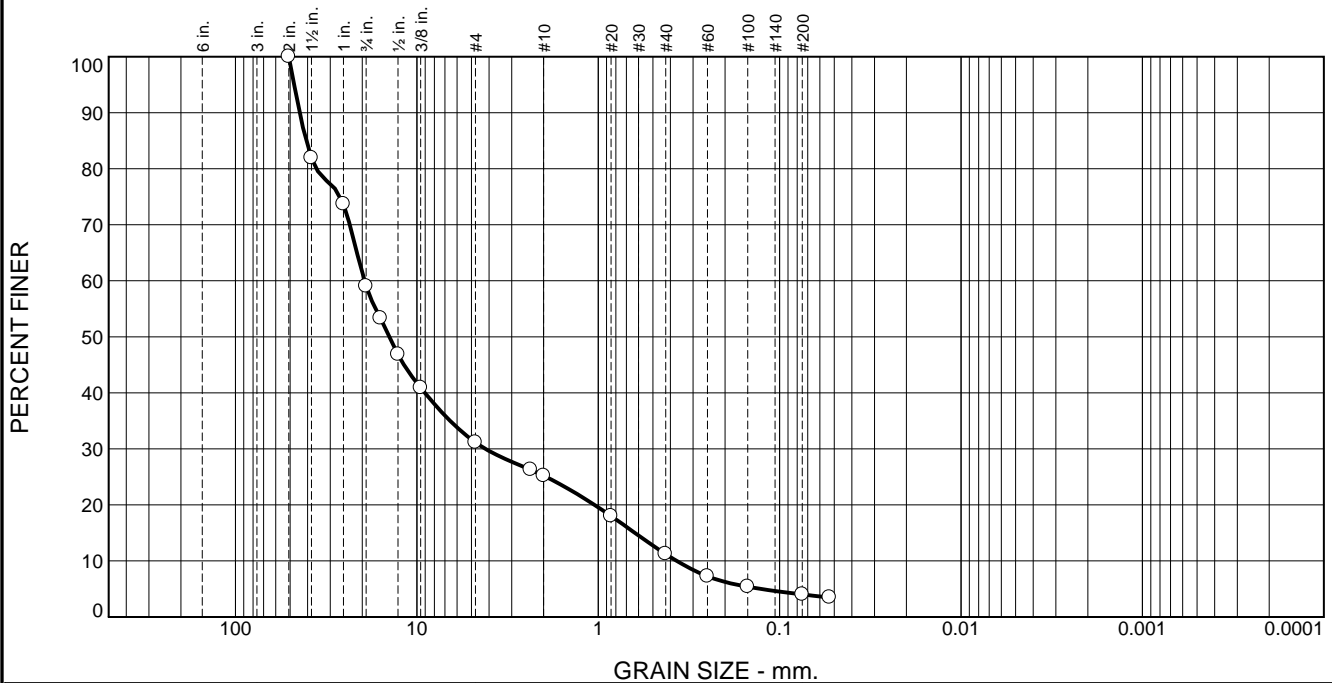

% +3"	% Gravel		% Sand			% Fines	
	Coarse	Fine	Coarse	Medium	Fine	Silt	Clay
0.0	40.9	28.0	5.9	14.0	7.2	4.0	

TEST RESULTS			
Opening Size	Percent Finer	Spec.* (Percent)	Pass? (X=Fail)
2"	100.0		
1.5"	81.9		
1"	73.7		
3/4"	59.1		
5/8"	53.3		
1/2"	46.8		
3/8"	40.9		
#4	31.1		
#8	26.3		
#10	25.2		
#20	18.0		
#40	11.2		
#60	7.3		
#100	5.4		
#200	4.0		
#270	3.5		

* (no specification provided)

Material Description

sandy GRAVEL, trace silt

Atterberg Limits (ASTM D 4318)

PL= NP LL= NV PI=

Classification

USCS (D 2487)= GW AASHTO (M 145)= A-1-a

Coefficients

D₉₀= 44.2449 D₈₅= 40.7388 D₆₀= 19.4550
D₅₀= 14.1869 D₃₀= 4.1884 D₁₅= 0.6278
D₁₀= 0.3693 C_u= 52.68 C_c= 2.44

Remarks

Date Received: 2/18/2022 Date Tested: 2/24/2022

Tested By: CI

Checked By: MJP/CJK

Title: _____

Location: Onsite - Qpf Gravel Depth: 64'
Sample Number: EB-2W

Date Sampled: 2/1/2022

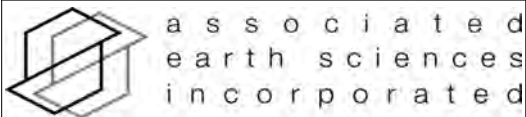

Client: Segale Properties
Project: Cumberland Property

Project No: 20200367 H001

Figure

Particle Size Distribution Report

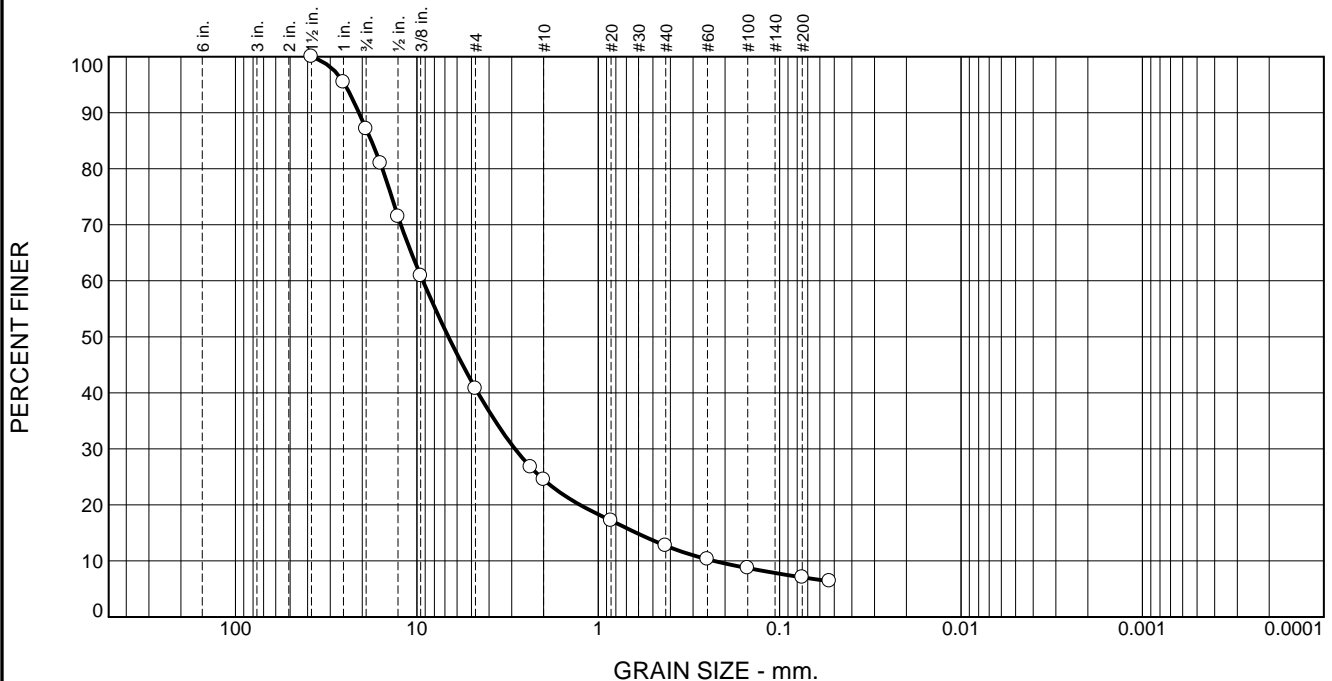

% +3"	% Gravel		% Sand			% Fines	
	Coarse	Fine	Coarse	Medium	Fine	Silt	Clay
0.0	12.9	46.3	16.3	11.8	5.6	7.1	

TEST RESULTS			
Opening Size	Percent Finer	Spec.* (Percent)	Pass? (X=Fail)
1.5"	100.0		
1"	95.5		
3/4"	87.1		
5/8"	81.0		
1/2"	71.5		
3/8"	60.9		
#4	40.8		
#8	26.7		
#10	24.5		
#20	17.2		
#40	12.7		
#60	10.3		
#100	8.7		
#200	7.1		
#270	6.4		

* (no specification provided)

Material Description

very sandy GRAVEL, some silt

Atterberg Limits (ASTM D 4318)

PL= NP LL= NV PI=

Classification

USCS (D 2487)= GP-GM AASHTO (M 145)= A-1-a

Coefficients

D₉₀= 20.8705 D₈₅= 17.8279 D₆₀= 9.2656
D₅₀= 6.6989 D₃₀= 2.8785 D₁₅= 0.6145
D₁₀= 0.2310 C_u= 40.12 C_c= 3.87

Remarks

2 bags composite

Date Received: 2/18/2022 Date Tested: 2/24/2022

Tested By: CI

Checked By: MJP/CJK

Title: _____

Location: Onsite - Opone Gravel
Sample Number: EB-4W Depth: 140'-141'

Date Sampled: 2/10/2022

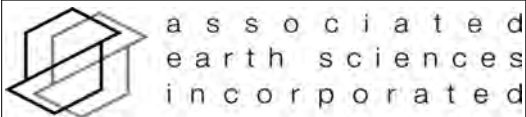

Client: Segale Properties
Project: Cumberland Property
Project No: 20200367 H001

Figure

Particle Size Distribution Report

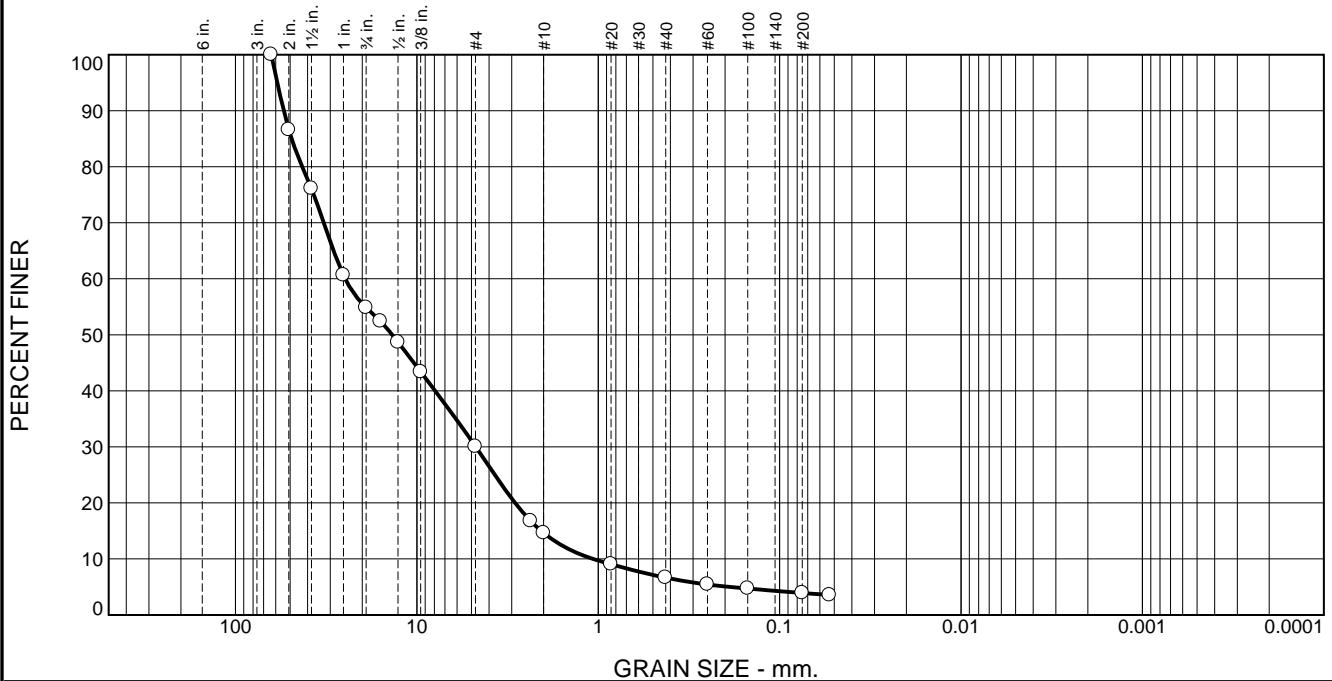

% +3"	% Gravel		% Sand			% Fines	
	Coarse	Fine	Coarse	Medium	Fine	Silt	Clay
0.0	45.1	24.8	15.5	7.9	2.8	3.9	

TEST RESULTS			
Opening Size	Percent Finer	Spec.* (Percent)	Pass? (X=Fail)
2.5"	100.0		
2"	86.6		
1.5"	76.1		
1"	60.6		
3/4"	54.9		
5/8"	52.4		
1/2"	48.7		
3/8"	43.4		
#4	30.1		
#8	16.8		
#10	14.6		
#20	9.0		
#40	6.7		
#60	5.4		
#100	4.7		
#200	3.9		
#270	3.6		

* (no specification provided)

Material Description

sandy GRAVEL, trace silt

Atterberg Limits (ASTM D 4318)

PL= NP LL= NV PI=

Classification

USCS (D 2487)= GP AASHTO (M 145)= A-1-a

Coefficients

D₉₀= 54.1759 D₈₅= 49.0620 D₆₀= 24.8452
D₅₀= 13.6816 D₃₀= 4.7365 D₁₅= 2.0646
D₁₀= 1.0681 C_u= 23.26 C_c= 0.85

Remarks

2 bags composite

Date Received: 2/18/2022 Date Tested: 2/24/2022

Tested By: CI

Checked By: MJP/CJK

Title: _____

Location: Onsite - Qpfc Gravel **Depth:** 144.5'-145.5'

Sample Number: EB-4W

Date Sampled: 2/10/2022

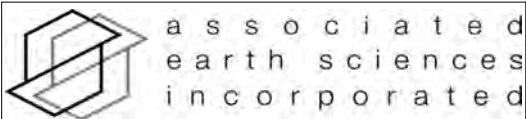

Client: Segale Properties
Project: Cumberland Property
Project No: 20200367 H001

Figure

Particle Size Distribution Report

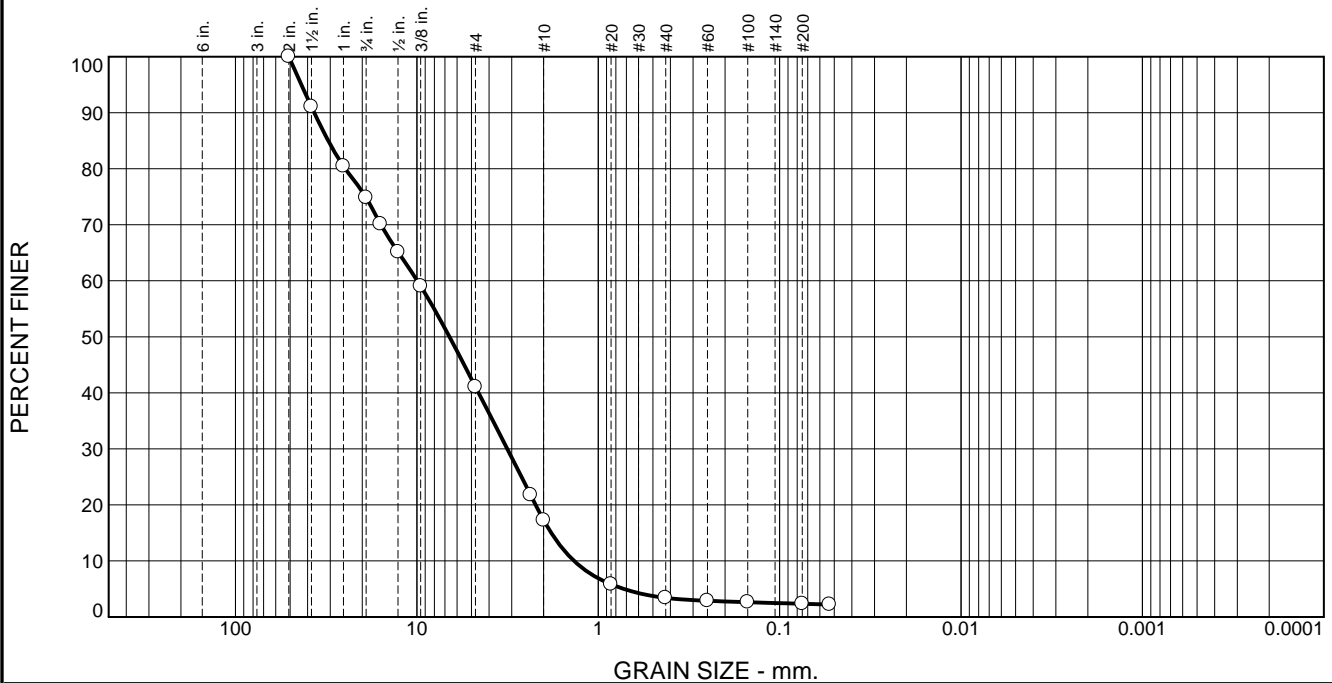

% +3"	% Gravel		% Sand			% Fines	
	Coarse	Fine	Coarse	Medium	Fine	Silt	Clay
0.0	25.2	33.8	23.7	13.9	1.1	2.3	

TEST RESULTS			
Opening Size	Percent Finer	Spec.* (Percent)	Pass? (X=Fail)
2"	100.0		
1.5"	91.1		
1"	80.5		
3/4"	74.8		
5/8"	70.1		
1/2"	65.1		
3/8"	59.0		
#4	41.0		
#8	21.8		
#10	17.3		
#20	5.8		
#40	3.4		
#60	2.9		
#100	2.6		
#200	2.3		
#270	2.2		

* (no specification provided)

Material Description

very sandy GRAVEL, trace silt

Atterberg Limits (ASTM D 4318)

PL= NP LL= NV PI=

Classification

USCS (D 2487)= GP AASHTO (M 145)= A-1-a

Coefficients

D₉₀= 36.7628 D₈₅= 30.8034 D₆₀= 9.9532
D₅₀= 6.6111 D₃₀= 3.1735 D₁₅= 1.8171
D₁₀= 1.3606 C_u= 7.32 C_c= 0.74

Remarks

2 bags composite

Date Received: 2/18/2022 Date Tested: 2/24/2022

Tested By: CI

Checked By: MJP/CJK

Title: _____

Location: Onsite - Qpfc Gravel
Sample Number: EB-4W **Depth:** 149'-150'

Date Sampled: 2/10/2022

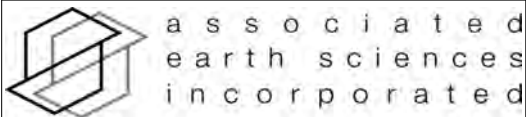

Client: Segale Properties
Project: Cumberland Property

Project No: 20200367 H001

Figure

Particle Size Distribution Report

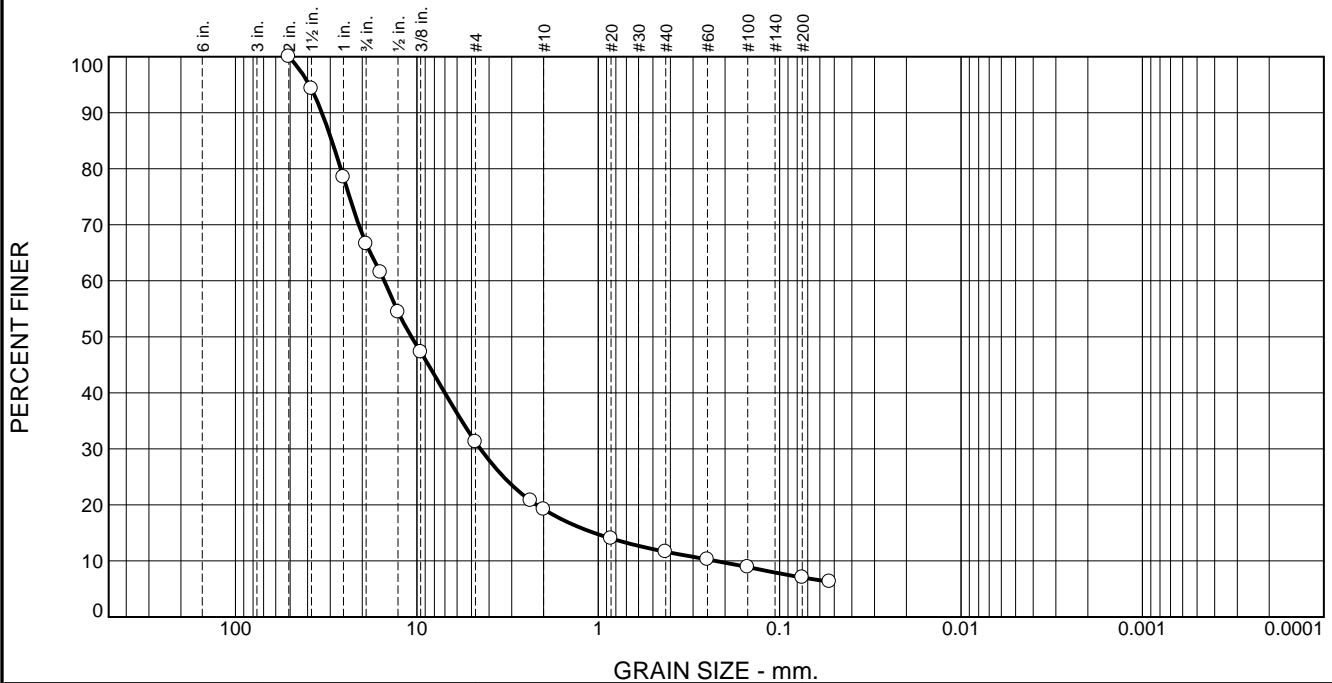

% +3"	% Gravel		% Sand			% Fines	
	Coarse	Fine	Coarse	Medium	Fine	Silt	Clay
0.0	33.4	35.4	12.0	7.6	4.6	7.0	

TEST RESULTS			
Opening Size	Percent Finer	Spec.* (Percent)	Pass? (X=Fail)
2"	100.0		
1.5"	94.3		
1"	78.5		
3/4"	66.6		
5/8"	61.5		
1/2"	54.4		
3/8"	47.3		
#4	31.2		
#8	20.7		
#10	19.2		
#20	14.0		
#40	11.6		
#60	10.3		
#100	8.9		
#200	7.0		
#270	6.3		

* (no specification provided)

Material Description

sandy GRAVEL, some silt

Atterberg Limits (ASTM D 4318)

PL= NP LL= NV PI=

Classification

USCS (D 2487)= GP-GM AASHTO (M 145)= A-1-a

Coefficients

D₉₀= 33.3705 D₈₅= 29.4248 D₆₀= 15.1126
D₅₀= 10.7209 D₃₀= 4.4651 D₁₅= 1.0547
D₁₀= 0.2255 C_u= 67.03 C_c= 5.85

Remarks

Date Received: 2/18/2022 Date Tested: 2/24/2022

Tested By: CI

Checked By: MJP/CJK

Title: _____

Location: Onsite - Qpfz Gravel Depth: 120'-121'

Date Sampled: 2/4/2022

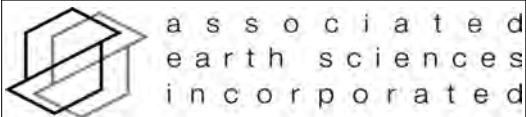

Client: Segale Properties
Project: Cumberland Property

Project No: 20200367 H001

Figure

Particle Size Distribution Report

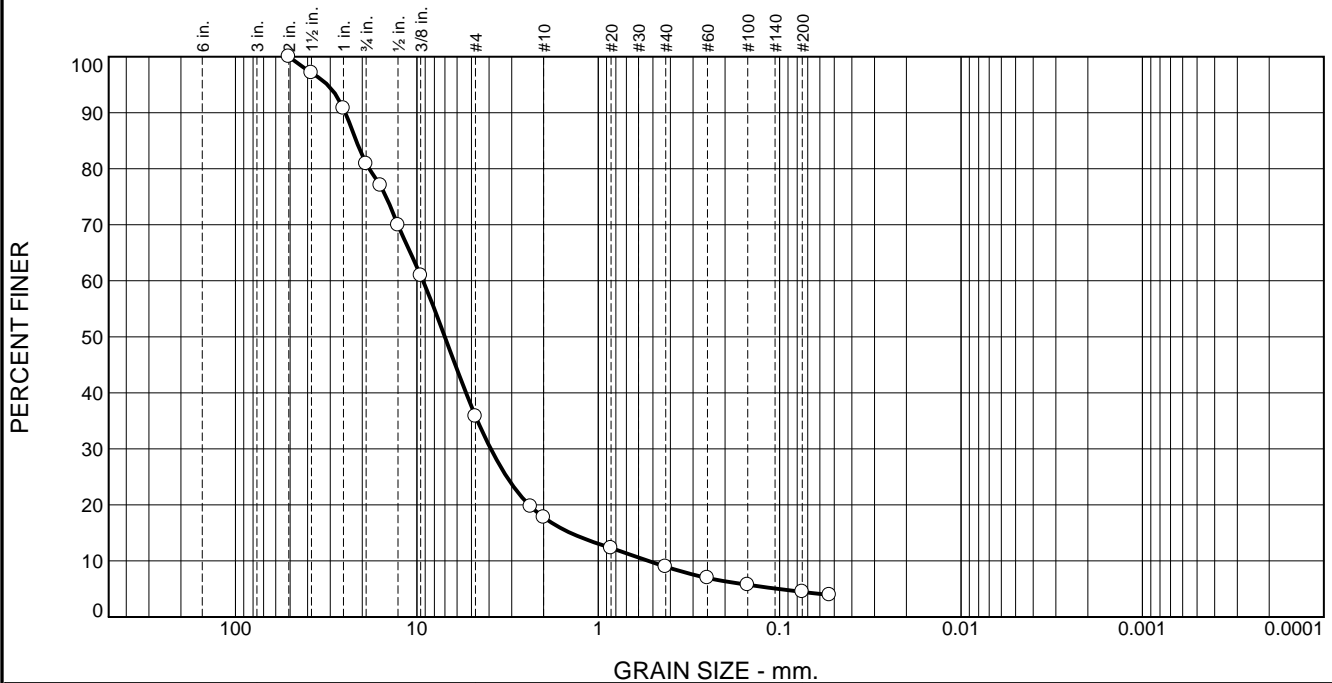

% +3"	% Gravel		% Sand			% Fines	
	Coarse	Fine	Coarse	Medium	Fine	Silt	Clay
0.0	19.1	45.1	18.0	8.8	4.5	4.5	

TEST RESULTS			
Opening Size	Percent Finer	Spec.* (Percent)	Pass? (X=Fail)
2"	100.0		
1.5"	97.1		
1"	90.8		
3/4"	80.9		
5/8"	77.0		
1/2"	69.9		
3/8"	60.9		
#4	35.8		
#8	19.7		
#10	17.8		
#20	12.3		
#40	9.0		
#60	7.0		
#100	5.7		
#200	4.5		
#270	3.9		

* (no specification provided)

Material Description

very sandy GRAVEL, trace silt

Atterberg Limits (ASTM D 4318)

PL= NP LL= NV PI=

Classification

USCS (D 2487)= GP AASHTO (M 145)= A-1-a

Coefficients

D₉₀= 24.7946 D₈₅= 21.6020 D₆₀= 9.2557
D₅₀= 7.0106 D₃₀= 3.9143 D₁₅= 1.4233
D₁₀= 0.5297 C_u= 17.47 C_c= 3.13

Remarks

2 bag composite

Date Received: 2/18/2022 Date Tested: 2/25/2022

Tested By: CI

Checked By: MJP/CJK

Title: _____

Location: Onsite - Qpf Gravel
Sample Number: EB-7W

Depth: 133' and 135'

Date Sampled: 12/14/2021

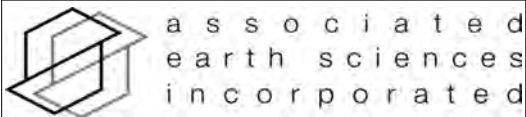

Client: Segale Properties
Project: Cumberland Property

Project No: 20200367 H001

Figure

Particle Size Distribution Report

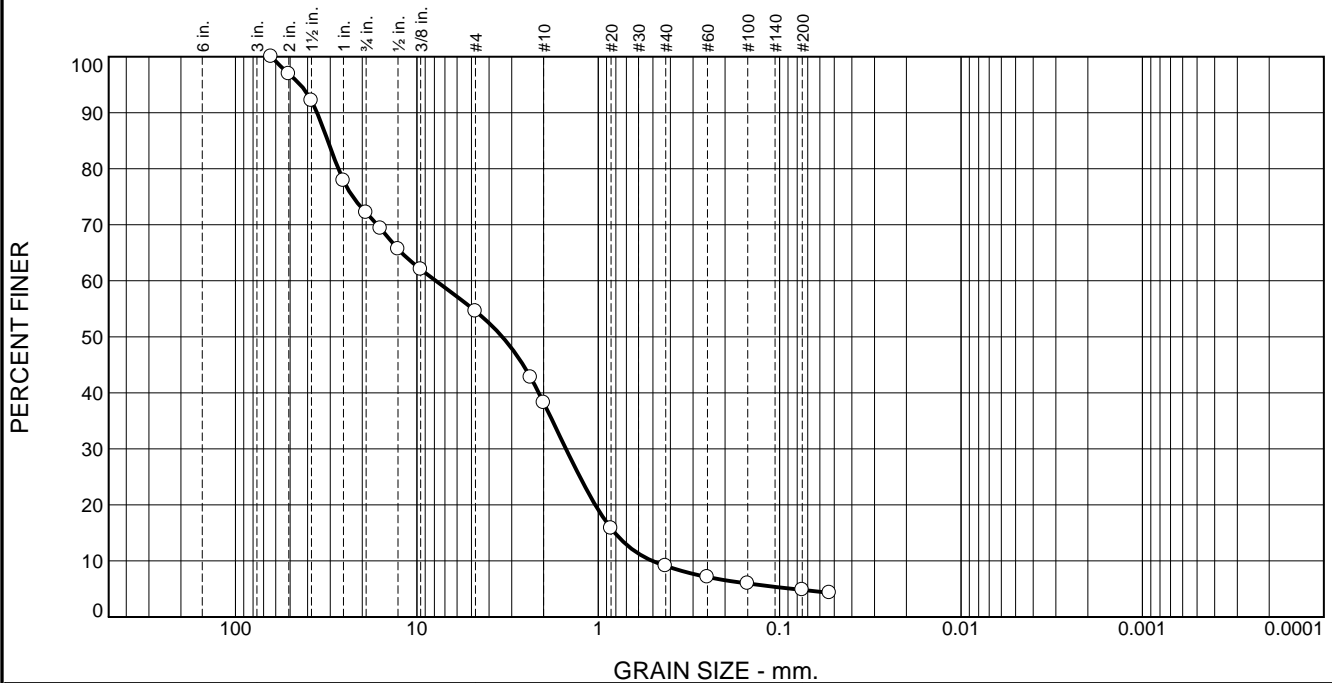

% +3"	% Gravel		% Sand			% Fines	
	Coarse	Fine	Coarse	Medium	Fine	Silt	Clay
0.0	27.8	17.6	16.4	29.1	4.3	4.8	

TEST RESULTS			
Opening Size	Percent Finer	Spec.* (Percent)	Pass? (X=Fail)
2.5"	100.0		
2"	96.9		
1.5"	92.2		
1"	77.9		
3/4"	72.2		
5/8"	69.3		
1/2"	65.7		
3/8"	62.0		
#4	54.6		
#8	42.7		
#10	38.2		
#20	15.8		
#40	9.1		
#60	7.1		
#100	6.0		
#200	4.8		
#270	4.3		

* (no specification provided)

Material Description

very gravelly SAND, trace silt

Atterberg Limits (ASTM D 4318)

PL= NP LL= NV PI=

Classification

USCS (D 2487)= SP AASHTO (M 145)= A-1-a

Coefficients

D₉₀= 35.4580 D₈₅= 30.9726 D₆₀= 7.8694
D₅₀= 3.3814 D₃₀= 1.5068 D₁₅= 0.8109
D₁₀= 0.5027 C_u= 15.65 C_c= 0.57

Remarks

3 bag composite

Date Received: 2/18/2022 Date Tested: 2/25/2022

Tested By: CI

Checked By: MJP/CJK

Title: _____

Location: Onsite
Sample Number: EB-7W

Depth: 214', 219', & 225'

Date Sampled: 12/15-16/

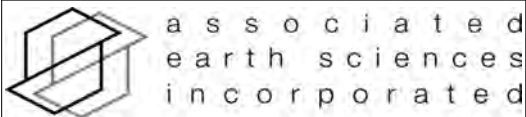

Client: Segale Properties
Project: Cumberland Property

Project No: 20200367 H001

Figure

Particle Size Distribution Report

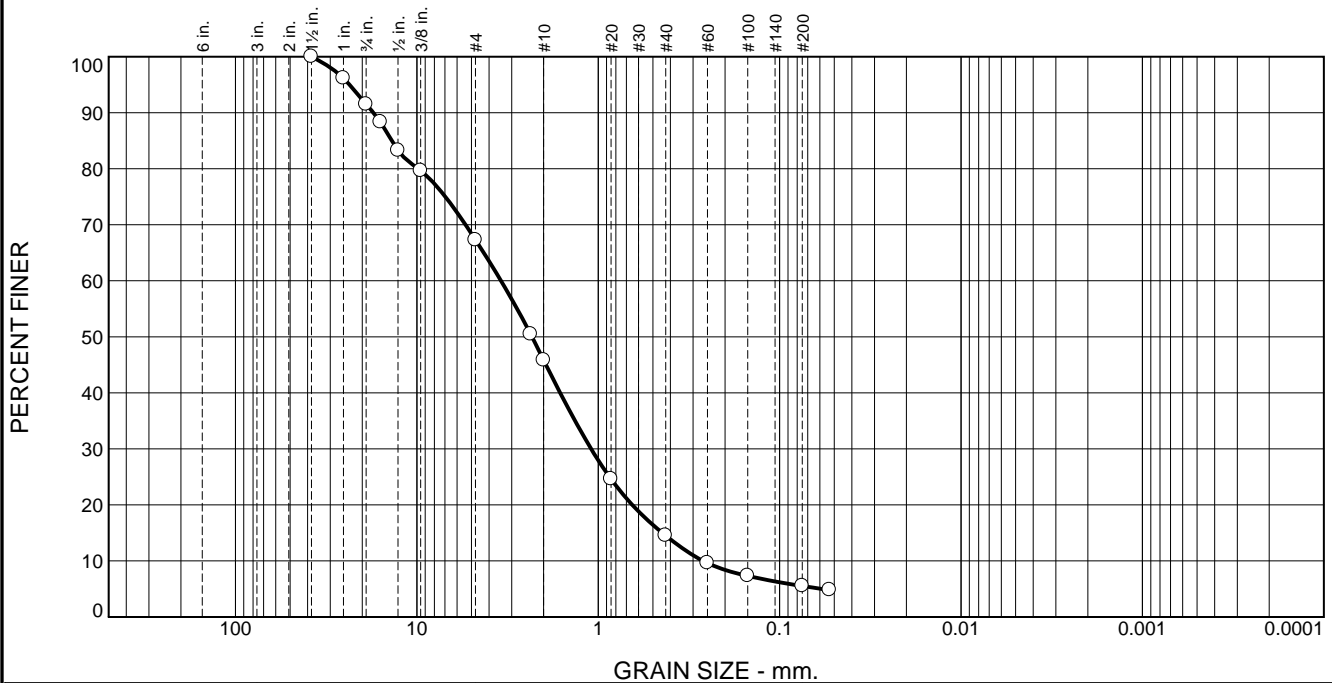

% +3"	% Gravel		% Sand			% Fines	
	Coarse	Fine	Coarse	Medium	Fine	Silt	Clay
0.0	8.5	24.2	21.5	31.3	9.0	5.5	

TEST RESULTS			
Opening Size	Percent Finer	Spec.* (Percent)	Pass? (X=Fail)
1.5"	100.0		
1"	96.1		
3/4"	91.5		
5/8"	88.3		
1/2"	83.3		
3/8"	79.6		
#4	67.3		
#8	50.5		
#10	45.8		
#20	24.6		
#40	14.5		
#60	9.6		
#100	7.3		
#200	5.5		
#270	4.8		

* (no specification provided)

Material Description

very gravelly SAND, some silt

Atterberg Limits (ASTM D 4318)

PL= NP LL= NV PI=

Classification

USCS (D 2487)= SW-SM AASHTO (M 145)= A-1-a

Coefficients

D₉₀= 17.3739 D₈₅= 13.7607 D₆₀= 3.4369
D₅₀= 2.3200 D₃₀= 1.0944 D₁₅= 0.4434
D₁₀= 0.2644 C_u= 13.00 C_c= 1.32

Remarks

2 bag composite

Date Received: 2/18/2022 Date Tested: 2/28/2022

Tested By: CI

Checked By: MJP/CJK

Title: _____

Location: Onsite - Qponc Sand **Depth:** 134' and 139'

Date Sampled: 1/28/2022

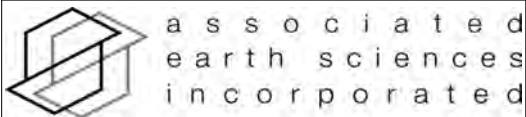

Client: Segale Properties
Project: Cumberland Property
Project No: 20200367 H001

Figure



Beta Analytic
TESTING LABORATORY

Beta Analytic, Inc.
4985 SW 74th Court
Miami, FL 33155 USA
Tel: 305-667-5167
Fax: 305-663-0964
info@betalabservices.com

ISO/IEC 17025:2017-Accredited Testing Laboratory

January 20, 2022

Mr. Curtis J. Koger
Associated Earth Sciences, Incorporated
911 Fifth Avenue
Suite 100
Kirkland, WA 98033
United States

RE: Radiocarbon Dating Results

Dear Mr. Koger,

Enclosed is the radiocarbon dating result for one sample recently sent to us. As usual, specifics of the analysis are listed on the report with the result and calibration data is provided where applicable. The Conventional Radiocarbon Age has been corrected for total fractionation effects and where applicable, calibration was performed using 2020 calibration databases (cited on the graph pages).

The web directory containing the table of results and PDF download also contains pictures, a cvs spreadsheet download option and a quality assurance report containing expected vs. measured values for 3-5 working standards analyzed simultaneously with your samples.

The reported result is accredited to ISO/IEC 17025:2017 Testing Accreditation PJLA #59423 standards and all pretreatments and chemistry were performed here in our laboratories and counted in our own accelerators here in Miami. Since Beta is not a teaching laboratory, only graduates trained to strict protocols of the ISO/IEC 17025:2017 Testing Accreditation PJLA #59423 program participated in the analysis.

As always Conventional Radiocarbon Ages and sigmas are rounded to the nearest 10 years per the conventions of the 1977 International Radiocarbon Conference. When counting statistics produce sigmas lower than +/- 30 years, a conservative +/- 30 BP is cited for the result unless otherwise requested. The reported d13C was measured separately in an IRMS (isotope ratio mass spectrometer). It is NOT the AMS d13C which would include fractionation effects from natural, chemistry and AMS induced sources.

When interpreting the result, please consider any communications you may have had with us regarding the sample. As always, your inquiries are most welcome. If you have any questions or would like further details of the analysis, please do not hesitate to contact us.

Thank you for prepaying the analysis. As always, if you have any questions or would like to discuss the results, don't hesitate to contact us.

Sincerely,

Digital signature on file

Ronald E. Hatfield President



REPORT OF RADIOCARBON DATING ANALYSES

Curtis J. Koger

Report Date: January 20, 2022

Associated Earth Sciences, Incorporated

Material Received: December 22, 2021

Laboratory Number	Sample Code Number	Conventional Radiocarbon Age (BP) or Percent Modern Carbon (pMC) & Stable Isotopes	
Beta - 614264	200367EB7W@162.5	14720 +/- 40 BP	IRMS δ13C: -23.3 o/oo

(95.4%) 16253 - 15941 cal BC (18202 - 17890 cal BP)

Submitter Material: Woody Material
 Pretreatment: (wood) acid/alkali/acid
 Analyzed Material: Wood
 Analysis Service: AMS-Standard delivery
 Percent Modern Carbon: 16.00 +/- 0.08 pMC
 Fraction Modern Carbon: 0.1600 +/- 0.0008
 D14C: -839.98 +/- 0.80 o/oo
 Δ14C: -841.37 +/- 0.80 o/oo (1950:2022)
 Measured Radiocarbon Age: (without d13C correction): 14690 +/- 40 BP
 Calibration: BetaCal4.20: HPD method: INTCAL20

Results are ISO/IEC-17025:2017 accredited. No sub-contracting or student labor was used in the analyses. All work was done at Beta in 4 in-house NEC accelerator mass spectrometers and 4 Thermo IRMSs. The "Conventional Radiocarbon Age" was calculated using the Libby half-life (5568 years), is corrected for total isotopic fraction and was used for calendar calibration where applicable. The Age is rounded to the nearest 10 years and is reported as radiocarbon years before present (BP), "present" = AD 1950. Results greater than the modern reference are reported as percent modern carbon (pMC). The modern reference standard was 95% the 14C signature of NIST SRM-4990C (oxalic acid). Quoted errors are 1 sigma counting statistics. Calculated sigmas less than 30 BP on the Conventional Radiocarbon Age are conservatively rounded up to 30. d13C values are on the material itself (not the AMS d13C). d13C and d15N values are relative to VPDB. References for calendar calibrations are cited at the bottom of calibration graph pages.

Calibration of Radiocarbon Age to Calendar Years

(High Probability Density Range Method (HPD): INTCAL20)

(Variables: $\delta^{13}C = -23.3$ o/oo)

Laboratory number **Beta-614264**

Conventional radiocarbon age **14720 ± 40 BP**

95.4% probability

(95.4%) 16253 - 15941 cal BC (18202 - 17890 cal BP)

68.2% probability

(68.2%) 16211 - 16038 cal BC (18160 - 17987 cal BP)

200367EB7W@162.5

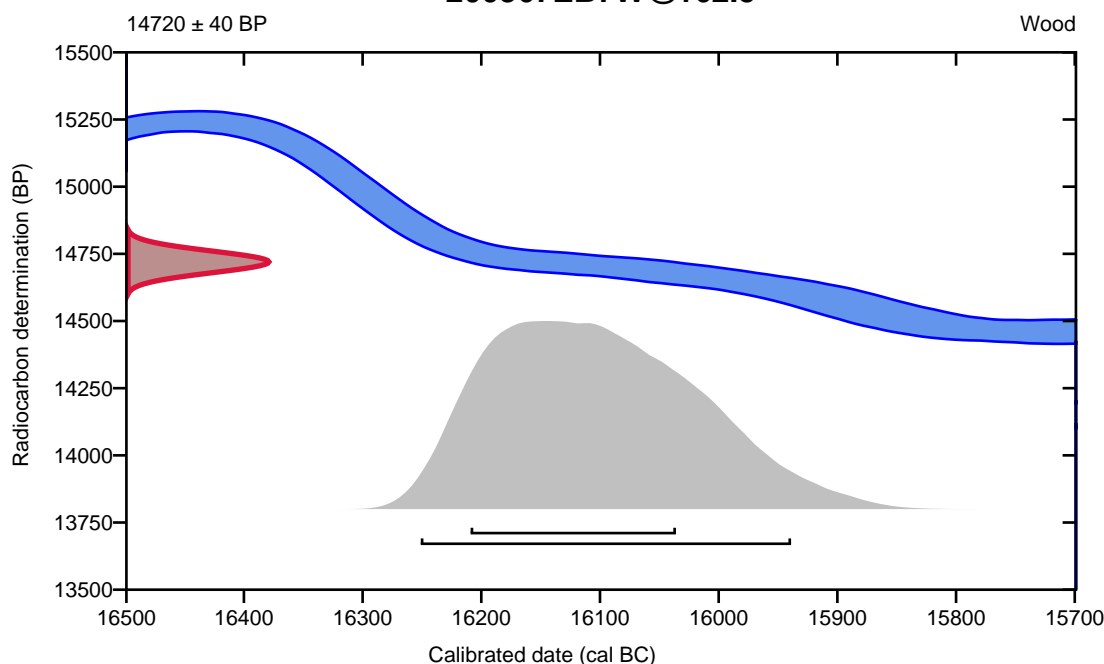

Database used
INTCAL20

References

References to Probability Method

Bronk Ramsey, C. (2009). Bayesian analysis of radiocarbon dates. *Radiocarbon*, 51(1), 337-360.

References to Database INTCAL20

Reimer, et al., 2020, *Radiocarbon* 62(4):725-757.



Quality Assurance Report

This report provides the results of reference materials used to validate radiocarbon analyses prior to reporting. Known-value reference materials were analyzed quasi-simultaneously with the unknowns. Results are reported as expected values vs measured values. Reported values are calculated relative to NISTSRM-1990C and corrected for isotopic fractionation. Results are reported using the direct analytical measure percent modern carbon (pMC) with one relative standard deviation. Agreement between expected and measured values is taken as being within 2 sigma agreement (error x 2) to account for total laboratory error.

Report Date: January 20, 2022
Submitter: Mr. Curtis J. Koger

QA MEASUREMENTS

Reference 1

Expected Value: 0.42 +/- 0.04 pMC

Measured Value: 0.41 +/- 0.03 pMC

Agreement: Accepted

Reference 2

Expected Value: 129.41 +/- 0.06 pMC

Measured Value: 129.59 +/- 0.34 pMC

Agreement: Accepted

Reference 3

Expected Value: 96.69 +/- 0.50 pMC

Measured Value: 97.02 +/- 0.27 pMC

Agreement: Accepted

COMMENT: All measurements passed acceptance tests.

Validation:

Digital signature on file

Date: January 20, 2022



Beta Analytic
TESTING LABORATORY

Beta Analytic, Inc.
4985 SW 74th Court
Miami, FL 33155 USA
Tel: 305-667-5167
Fax: 305-663-0964
info@betalabservices.com

ISO/IEC 17025:2017-Accredited Testing Laboratory

September 01, 2022

Mr. Curtis J. Koger
Associated Earth Sciences, Incorporated
911 Fifth Avenue
Suite 100
Kirkland, WA 98033
United States

RE: Radiocarbon Dating Results

Dear Mr. Koger,

Enclosed is the radiocarbon dating result for one sample recently sent to us. As usual, specifics of the analysis are listed on the report with the result and calibration data is provided where applicable. The Conventional Radiocarbon Age has been corrected for total fractionation effects and where applicable, calibration was performed using 2020 calibration databases (cited on the graph pages).

The web directory containing the table of results and PDF download also contains pictures, a cvs spreadsheet download option and a quality assurance report containing expected vs. measured values for 3-5 working standards analyzed simultaneously with your samples.

The reported result is accredited to ISO/IEC 17025:2017 Testing Accreditation PJLA #59423 standards and all pretreatments and chemistry were performed here in our laboratories and counted in our own accelerators here in Miami. Since Beta is not a teaching laboratory, only graduates trained to strict protocols of the ISO/IEC 17025:2017 Testing Accreditation PJLA #59423 program participated in the analysis.

As always Conventional Radiocarbon Ages and sigmas are rounded to the nearest 10 years per the conventions of the 1977 International Radiocarbon Conference. When counting statistics produce sigmas lower than +/- 30 years, a conservative +/- 30 BP is cited for the result unless otherwise requested. The reported d13C was measured separately in an IRMS (isotope ratio mass spectrometer). It is NOT the AMS d13C which would include fractionation effects from natural, chemistry and AMS induced sources.

When interpreting the result, please consider any communications you may have had with us regarding the sample. As always, your inquiries are most welcome. If you have any questions or would like further details of the analysis, please do not hesitate to contact us.

Thank you for prepaying the analysis. As always, if you have any questions or would like to discuss the results, don't hesitate to contact us.

Sincerely,

Digital signature on file

Chris Patrick
Vice President of Laboratory Operations



ISO/IEC 17025:2017-Accredited Testing Laboratory

REPORT OF RADIOCARBON DATING ANALYSES

Curtis J. Koger

Report Date: September 01, 2022

Associated Earth Sciences, Incorporated

Material Received: August 09, 2022

Laboratory Number	Sample Code Number	Conventional Radiocarbon Age (BP) or Percent Modern Carbon (pMC) & Stable Isotopes	
-------------------	--------------------	---	--

Beta - 635682	200367_EB10W@22'	12450 +/- 40 BP	IRMS $\delta^{13}C$: -26.4 o/oo
	(72.3%)	12803 - 12366 cal BC	(14752 - 14315 cal BP)
	(23.1%)	12991 - 12815 cal BC	(14940 - 14764 cal BP)

Submitter Material: Woody Material
 Pretreatment: (plant material) acid/alkali/acid
 Analyzed Material: Plant material
 Analysis Service: AMS-Standard delivery
 Percent Modern Carbon: 21.23 +/- 0.11 pMC
 Fraction Modern Carbon: 0.2123 +/- 0.0011
 D14C: -787.72 +/- 1.06 o/oo
 $\Delta^{14}C$: -789.57 +/- 1.06 o/oo (1950:2022)
 Measured Radiocarbon Age: (without d13C correction): 12470 +/- 40 BP
 Calibration: BetaCal4.20: HPD method: INTCAL20

Results are ISO/IEC-17025:2017 accredited. No sub-contracting or student labor was used in the analyses. All work was done at Beta in 4 in-house NEC accelerator mass spectrometers and 4 Thermo IRMSs. The "Conventional Radiocarbon Age" was calculated using the Libby half-life (5568 years), is corrected for total isotopic fraction and was used for calendar calibration where applicable. The Age is rounded to the nearest 10 years and is reported as radiocarbon years before present (BP), "present" = AD 1950. Results greater than the modern reference are reported as percent modern carbon (pMC). The modern reference standard was 95% the ¹⁴C signature of NIST SRM-4990C (oxalic acid). Quoted errors are 1 sigma counting statistics. Calculated sigmas less than 30 BP on the Conventional Radiocarbon Age are conservatively rounded up to 30. d13C values are on the material itself (not the AMS d13C). d13C and d15N values are relative to VPDB. References for calendar calibrations are cited at the bottom of calibration graph pages.

Calibration of Radiocarbon Age to Calendar Years

(High Probability Density Range Method (HPD): INTCAL20)

(Variables: $\delta^{13}C = -26.4$ o/oo)

Laboratory number **Beta-635682**

Conventional radiocarbon age **12450 ± 40 BP**

95.4% probability

(72.3%)	12803 - 12366 cal BC	(14752 - 14315 cal BP)
(23.1%)	12991 - 12815 cal BC	(14940 - 14764 cal BP)

68.2% probability

(55.2%)	12772 - 12489 cal BC	(14721 - 14438 cal BP)
(13%)	12921 - 12845 cal BC	(14870 - 14794 cal BP)

200367_EB10W@22'

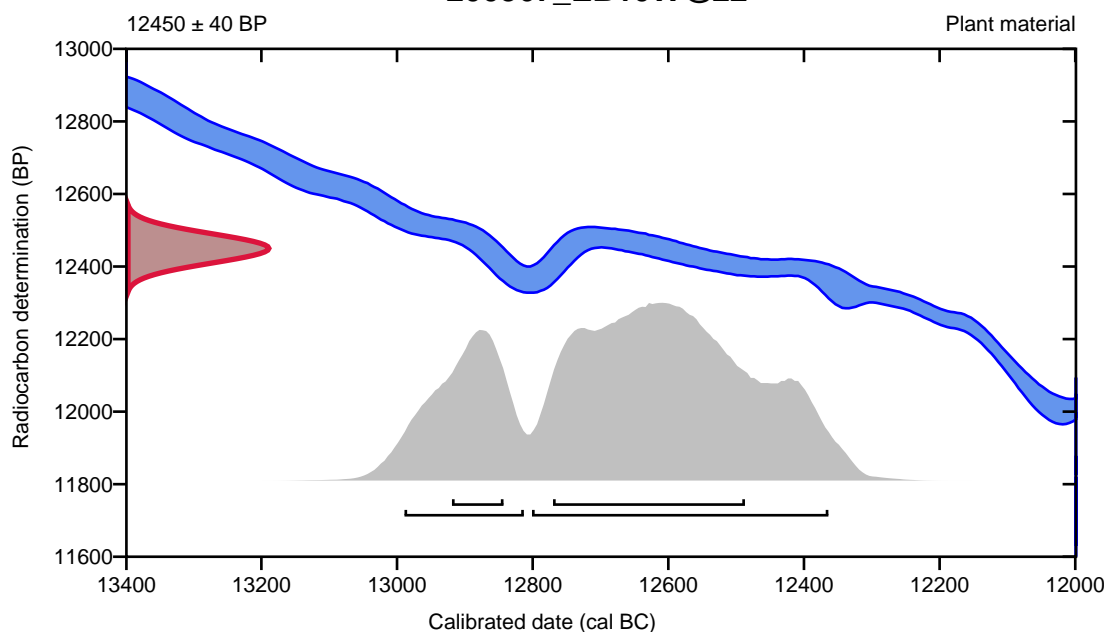

Database used
INTCAL20

References

References to Probability Method

Bronk Ramsey, C. (2009). Bayesian analysis of radiocarbon dates. *Radiocarbon*, 51(1), 337-360.

References to Database INTCAL20

Reimer, et al., 2020, *Radiocarbon* 62(4):725-757.



Quality Assurance Report

This report provides the results of reference materials used to validate radiocarbon analyses prior to reporting. Known-value reference materials were analyzed quasi-simultaneously with the unknowns. Results are reported as expected values vs measured values. Reported values are calculated relative to NISTSRM-1990C and corrected for isotopic fractionation. Results are reported using the direct analytical measure percent modern carbon (pMC) with one relative standard deviation. Agreement between expected and measured values is taken as being within 2 sigma agreement (error x 2) to account for total laboratory error.

Report Date: September 01, 2022
Submitter: Mr. Curtis J. Koger

QA MEASUREMENTS

Reference 1

Expected Value: 0.44 +/- 0.04
Measured Value: 0.44 +/- 0.04 pMC
Agreement: Accepted

Reference 2

Expected Value: 129.41 +/- 0.06 pMC
Measured Value: 129.49 +/- 0.39 pMC
Agreement: Accepted

Reference 3

Expected Value: 96.69 +/- 0.50 pMC
Measured Value: 96.76 +/- 0.31 pMC
Agreement: Accepted

COMMENT: All measurements passed acceptance tests.

Validation:

Digital signature on file

Date: September 01, 2022