

# 2024 King County Comprehensive Plan

King County Council Local Services and Land Use Committee  
April 4, 2024

# Logistics

- Website: [Kingcounty.gov/CouncilCompPlan](https://kingcounty.gov/CouncilCompPlan)
- Email: [CouncilCompPlan@kingcounty.gov](mailto:CouncilCompPlan@kingcounty.gov)

2

# Background - Comprehensive Plan

- Guiding policy document for land use and development in unincorporated King County
- Required by the state Growth Management Act
- 2024 Comprehensive Plan is a 10-year update
  - Substantive changes to policies and implementing regulations
  - Consistency with state law changes since last periodic update
  - Underlying data updates
- Snoqualmie Valley/NE King County Subarea Plan
- Four-to-One Program updates

3



# 2024 Plan - Council Schedule



# 2024 Plan - Council Schedule (cont)

6

LSLU date	Topics	Date	Amendment Dates
<b>Jan 17</b>	<ul style="list-style-type: none"> <li>- Overview, Schedule, Process</li> <li>- SVNE Subarea Plan</li> <li>- VMI Subarea Plan</li> <li>- Chapter 11: Subarea Planning</li> <li>- Map Amendments</li> <li>- Equity Analysis Summary</li> </ul>	<b>March 29</b>	- Amendment concepts for striker due from all Councilmembers (except critical area regulations)
		<b>April 5</b>	- Final Striker Direction due (except critical area regulations)
<b>Feb 7</b>	<ul style="list-style-type: none"> <li>- Chapter 1: Regional Planning</li> <li>- Chapter 2: Urban Communities</li> <li>- Growth Target Appendix</li> </ul>	<b>April 12</b>	- Amendment concepts for striker due from all Councilmembers - critical area regulations
<b>Feb 21</b>	<ul style="list-style-type: none"> <li>- Chapter 5: Environment</li> <li>- Chapter 6: Shorelines</li> </ul>	<b>April 19</b>	- Final Striker Direction due - critical area regulations
		<b>May 14</b>	Striking Amendment Released
<b>Mar 6</b>	<ul style="list-style-type: none"> <li>- Chapter 4: Housing and Human Services</li> <li>- Housing Appendix</li> </ul>	<b>May 15</b>	Brief Striking Amendment
<b>Mar 20</b>	<ul style="list-style-type: none"> <li>- Chapter 3: Rural and Resource Lands</li> </ul>	<b>May 31</b>	Public Amendments Released
<b>Apr 3</b>	<ul style="list-style-type: none"> <li>- Chapter 7: Parks &amp; RTNR</li> <li>- Chapter 8: Transportation &amp; TNR</li> </ul>	<b>June 5</b>	Committee Action

King County Council  
2024 Comprehensive Plan

LSLU Additional Materials

# Vashon-Maury Island-focused Changes

- Map Amendments (inc. inclusionary housing)
- Shoreline Stabilization Changes



April 4, 2024

# VMI - Map Amendments

8

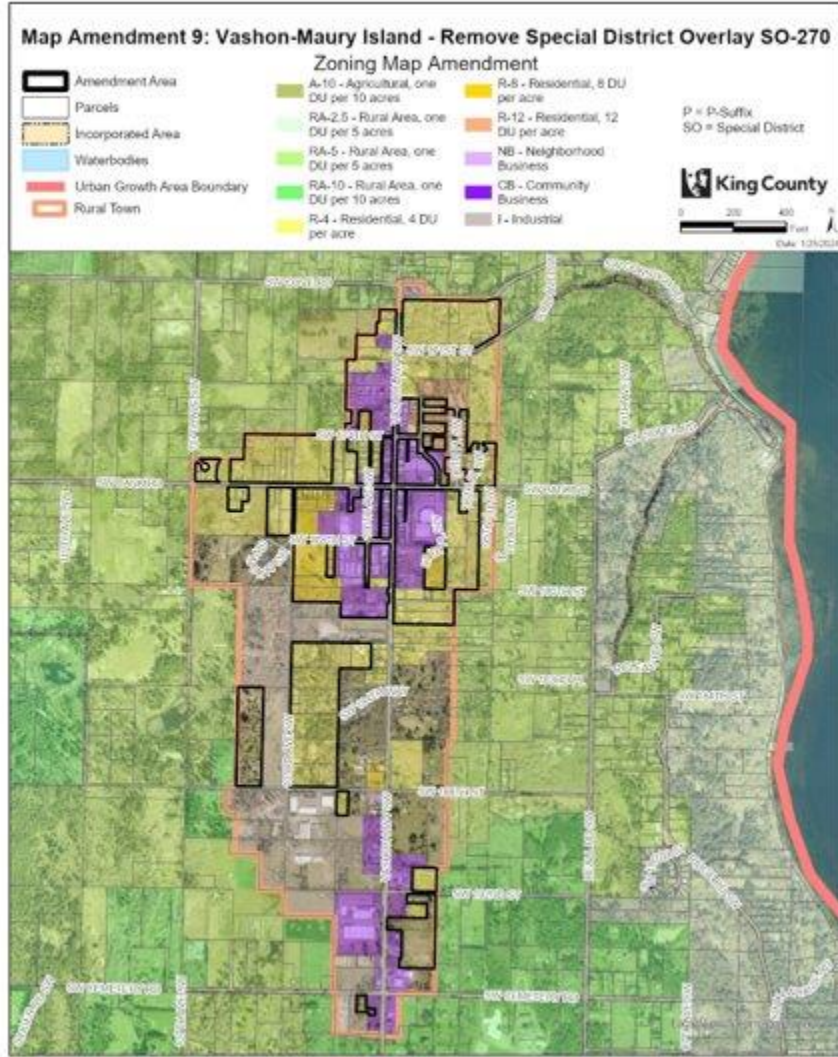

Overlay of Rural Town Boundary

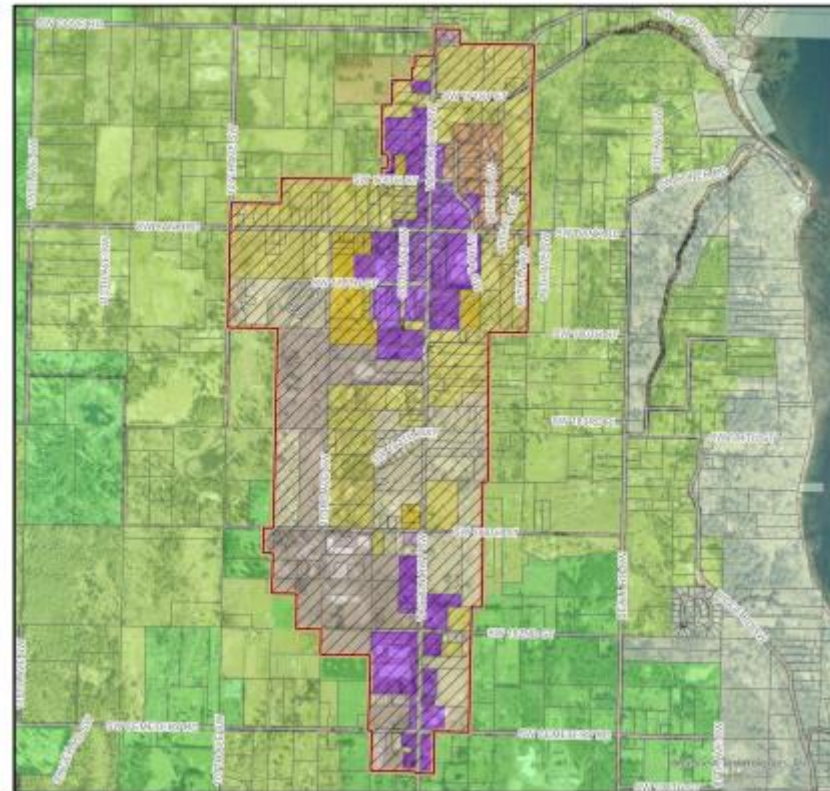



# VMI - Map Amendments

9

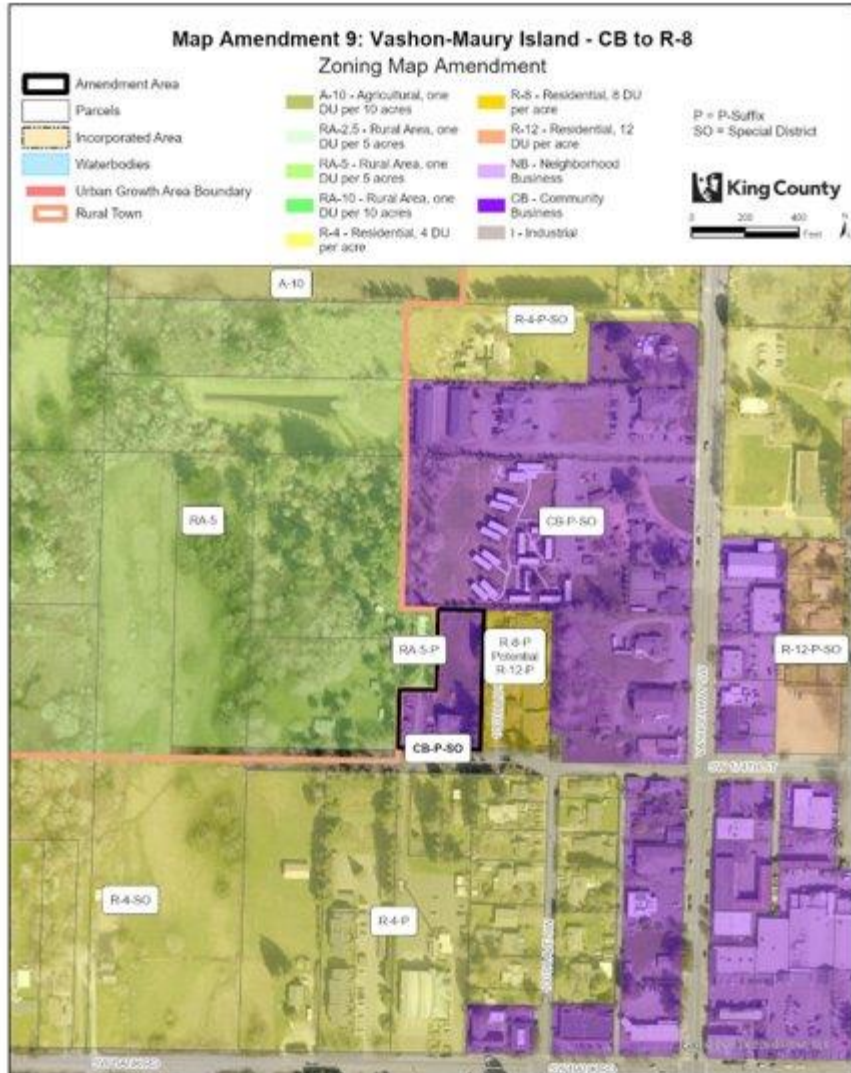

LSLU Additional Materials

This document and its contents are subject to change without notice. King County makes no representation or warranty, expressed or implied, as to accuracy, completeness, or timeliness of the information contained on this map. King County shall not be liable for any general, special, indirect, incidental, or consequential damages resulting from the use or misuse of the information contained on this map. Any use of this map or information on this map is prohibited without the written permission of King County.

# VMI - Map Amendments

10

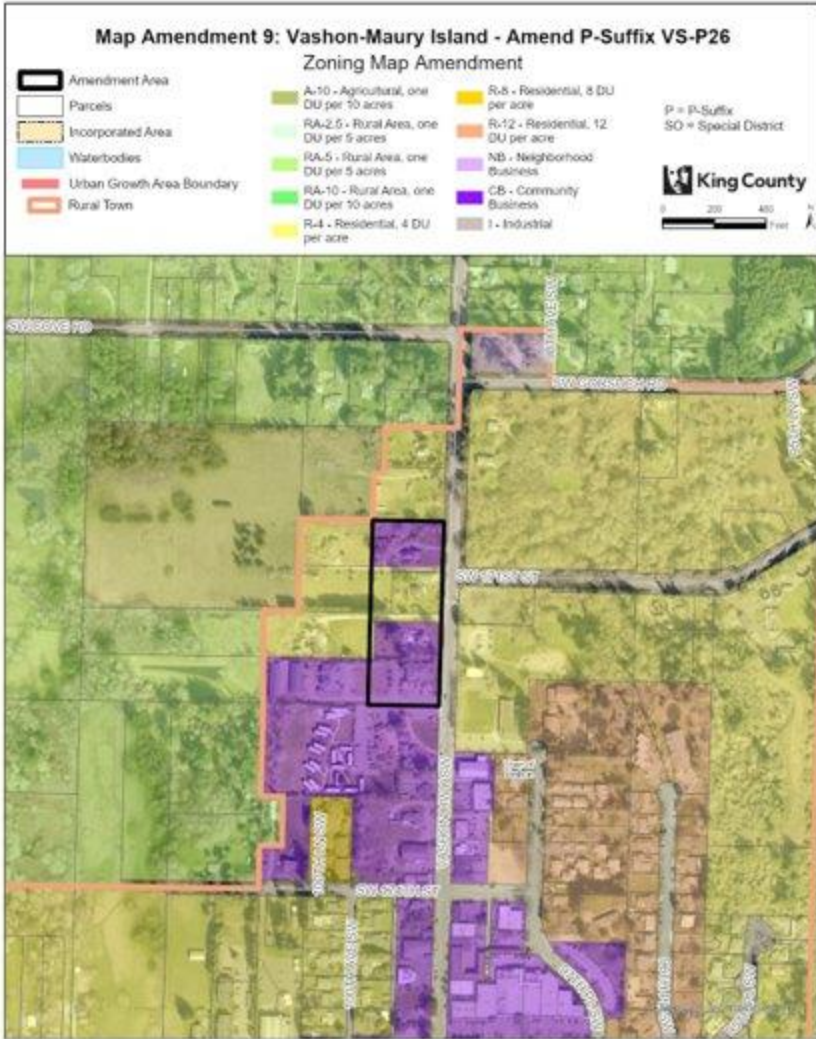

LSLU Additional Materials



10

# VMI - Map Amendments

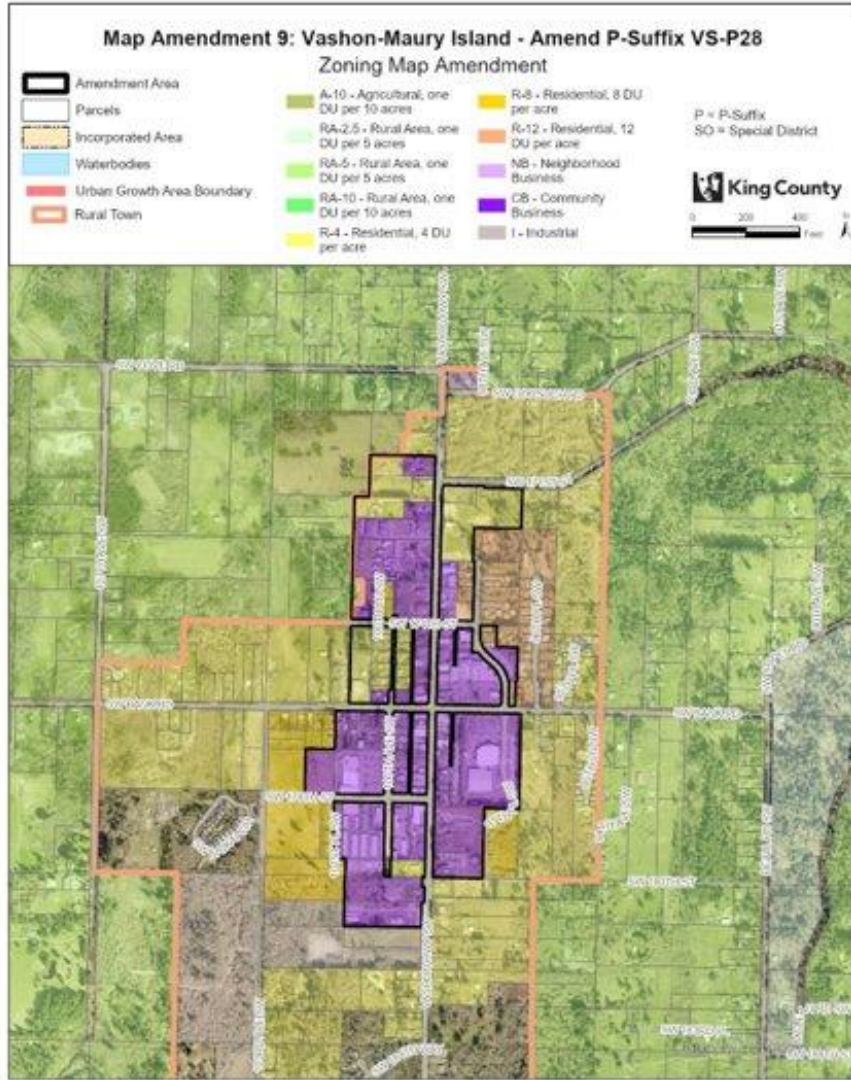

LSLU Additional Materials

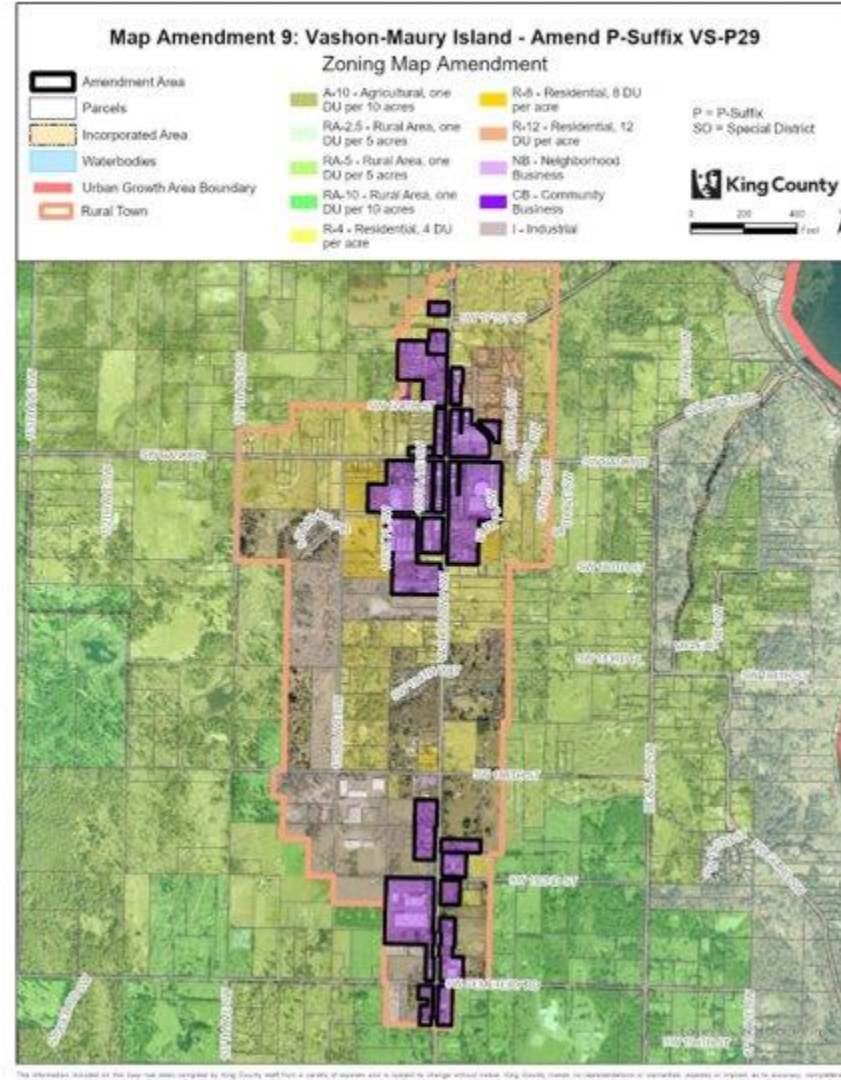

11

# VMI - Map Amendments

12

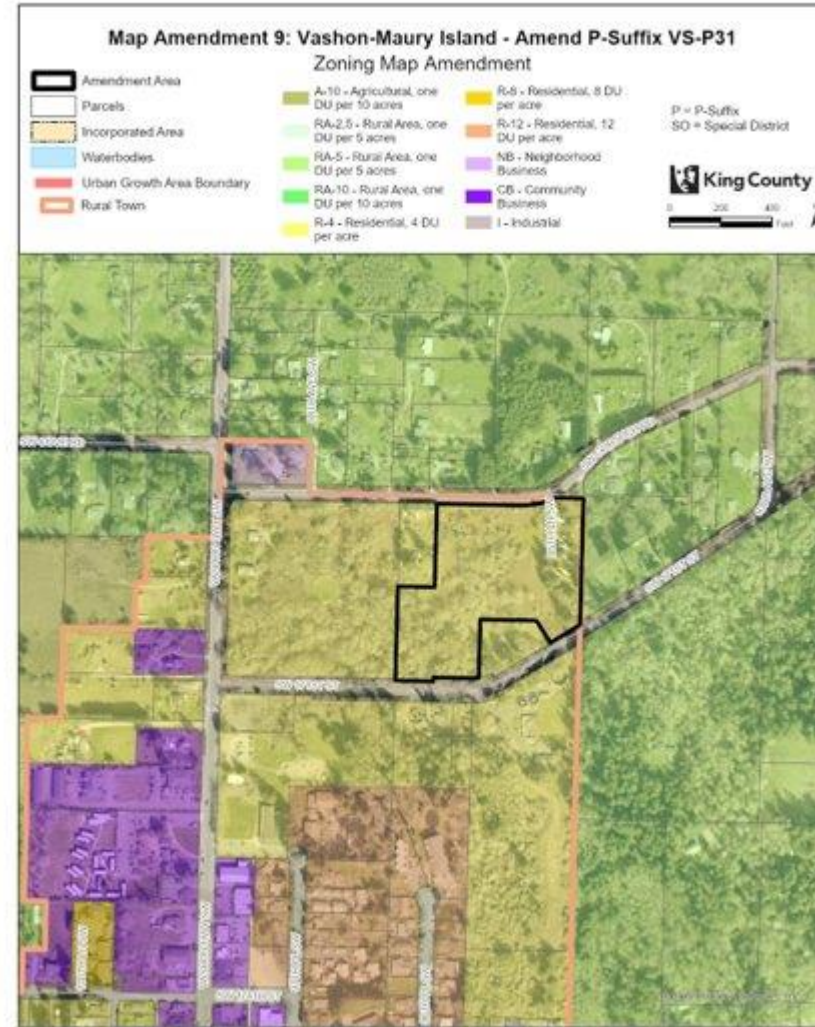
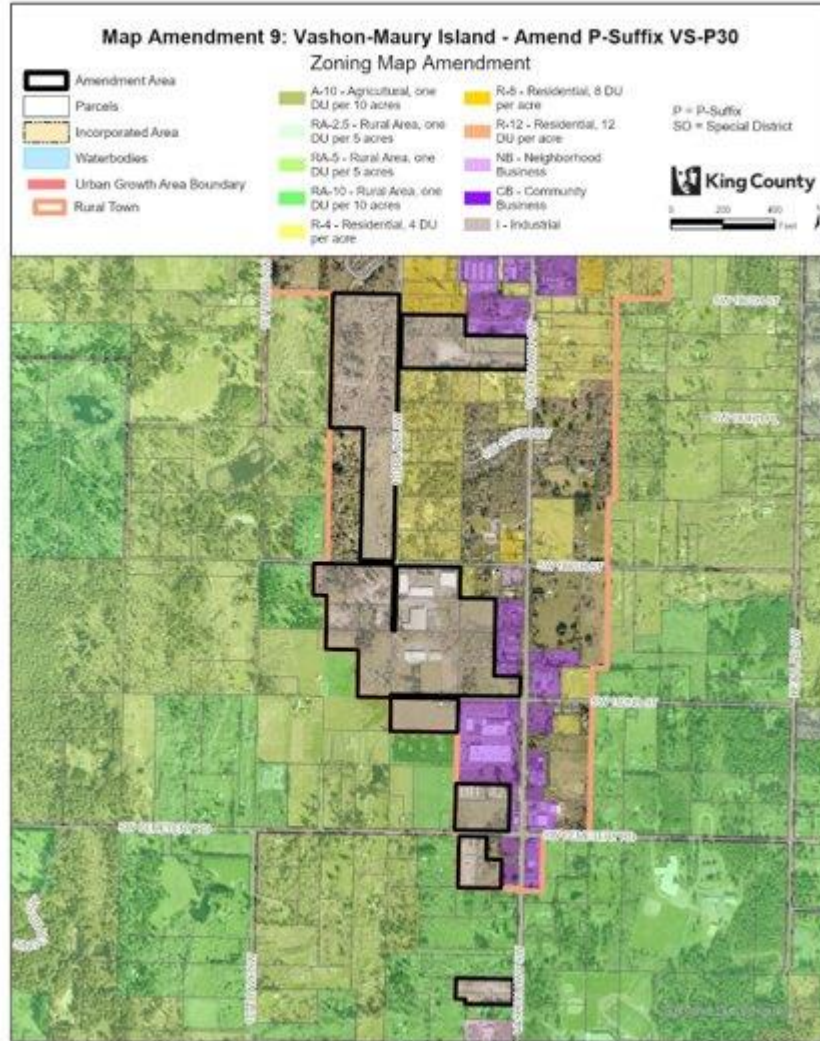

# Shoreline Stabilization

13

**What is shoreline stabilization?** Methods to stop erosion along shorelines from tidal, wave, wind, or flood activity. This includes:

- Preventative measures (this is called nonstructural stabilization) like setting buildings further back from the water,
- Soft structural methods like vegetation or beach enhancement, or
- Hard structural methods like bulkheads. “Harder” methods have more negative impacts by interrupting ecological processes and degrading natural habitat.

The image to the right shows **soft stabilization in the foreground**, using vegetation and beach enhancement, as well as **hard stabilization, using a bulkhead, to the right.**



# Logistics

- Website: [Kingcounty.gov/CouncilCompPlan](https://kingcounty.gov/CouncilCompPlan)
- Email: [CouncilCompPlan@kingcounty.gov](mailto:CouncilCompPlan@kingcounty.gov)

14