

Draft Environmental Impact Statement

King County Council Local Services and Land Use Committee
January 18, 2024

Remote testimony - How to get on the record

- For those people here remotely to provide comment, if you would like to be on the record and receive further email notice of the Draft EIS or 2024 Comprehensive Plan, please email your name, email, and mailing address:

CouncilCompPlan@kingcounty.gov

2

Background - Comprehensive Plan

- Guiding policy document for land use and development in unincorporated King County
- Required by the state Growth Management Act
- 2024 Comprehensive Plan is a 10-year update
 - Substantive changes to policies and implementing regulations
 - Consistency with state law changes since last periodic update
 - Underlying data updates
- Snoqualmie Valley/NE King County Subarea Plan
- Four-to-One Program updates

3

County's Land Use Designations

4

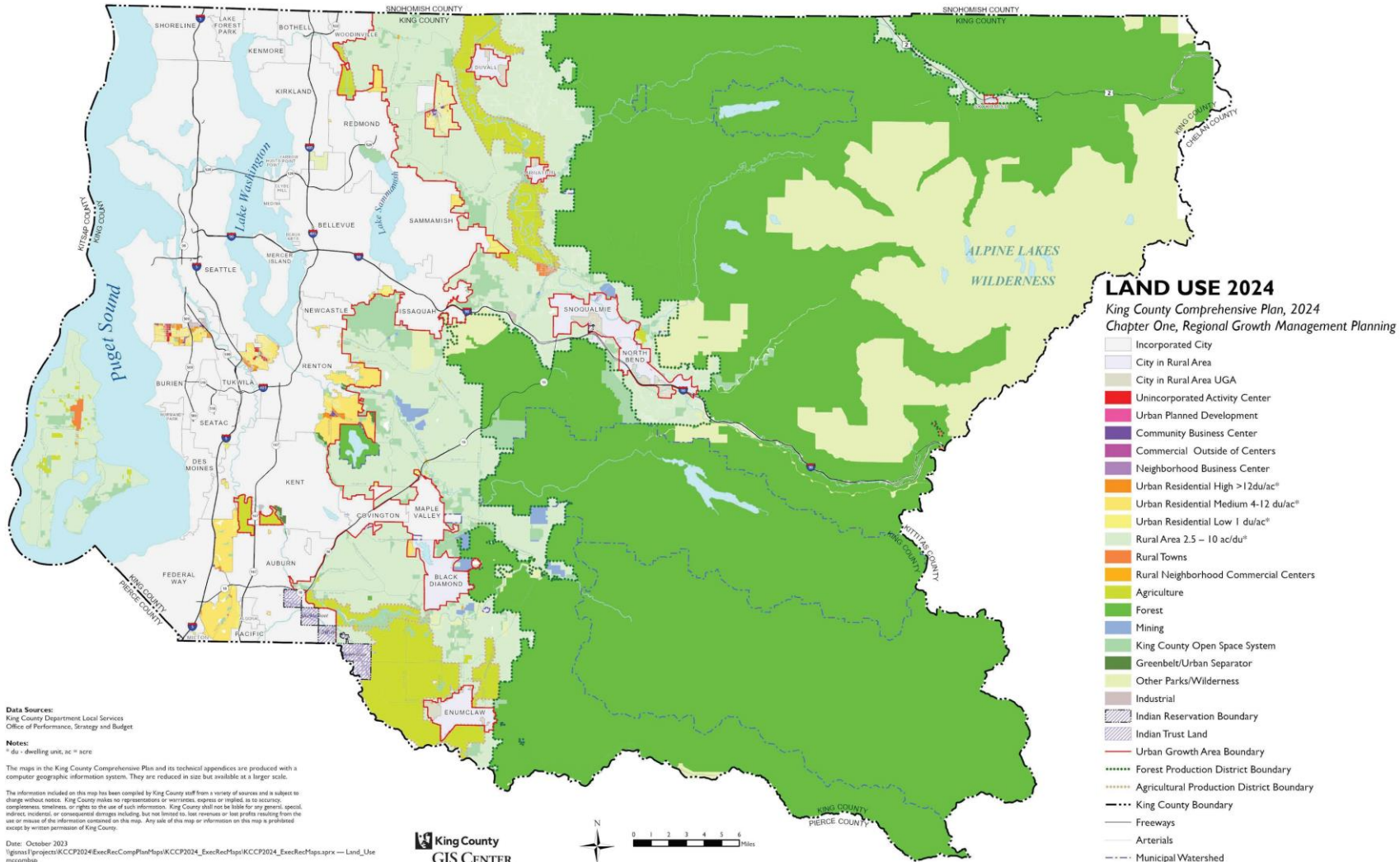

Background - SEPA and EIS

- State Environmental Policy Act
- Environmental Impact Statement (EIS)
- Draft EIS, and public comment period
- Final EIS, and final action by the Council

5

Draft EIS - Alternatives

- No Action Alternative
- Limited Change Alternative
- Extensive Change Alternative

6

Draft EIS - Elements of the Environment

Natural Environment

- Air Quality and Greenhouse Gas Emissions
- Water Resources
- Wildlife and Habitat
- Natural Resources

Built Environment

- Utilities and Public Services
- Land Use and Aesthetics
- Housing
- Parks, Open Space, and Recreation
- Historic and Cultural Resources
- Transportation
- Socioeconomics and Environmental Justice

Draft EIS - Impacts and Mitigation Measures

General

- The action alternatives being considered for the 2024 Update would result in **overall positive impacts to both the natural and built environment.**
- In some instances, the 2024 Update would result in **trade-offs** where an action may have benefits within one area of the environment and detriments to another.
- The 2024 Update is **not anticipated to result in any probable significant adverse impacts.**

Draft EIS - Comments

The Draft EIS is open for public comment through January 31, 2024.

Mail: Ivan Miller
SEPA Responsible Official
401 5th Avenue, Suite 800
Seattle, WA 98104

Email: CompPlan.Sepa@kingcounty.gov

Written Comments Tonight (see form)

Verbal Comments Tonight

Remote testimony - How to get on the record

- For those people here remotely to provide comment, if you would like to be on the record and receive further email notice of the Draft EIS or 2024 Comprehensive Plan, please email your name, email, and mailing address:

CouncilCompPlan@kingcounty.gov